

1980 ANNUAL CROP & LIVESTOCK REPORT

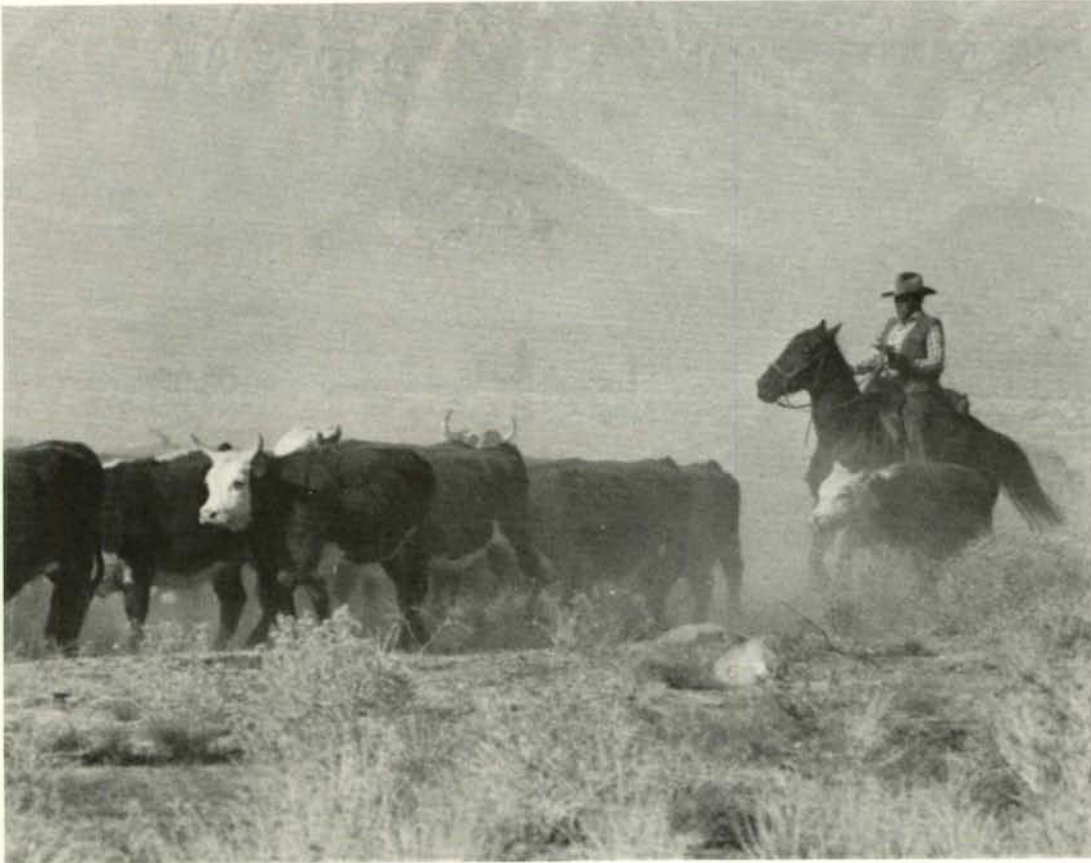

INYO-MONO
COUNTIES
DEPARTMENT
OF
AGRICULTURE

Inyo-Mono Department of Agriculture

207 W. SOUTH STREET • BISHOP, CALIFORNIA 93514



Counties of Inyo-Mono



AGRICULTURAL COMMISSIONER
DIRECTOR OF WEIGHTS AND MEASURES

207 W. SOUTH ST. • BISHOP, CA 93514 • TELEPHONE 873-5631

TO: Richard E. Rominger, Director
California Dept. of Food & Agriculture

And The Honorable

Inyo County Board of Supervisors

Mono County Board of Supervisors

H. B. Irwin, Chairman
P. D. Cook
Wilma Muth
Vernon E. Johnson
Robert Bremner

Robert J. Stanford, Chairman
Paul Johnson
William M. Reid
E. L. Maner

I would like to submit a preliminary copy of the 1980 Crop Report for Inyo and Mono Counties in accordance with Section 2279 of the California Food & Agriculture Code.

The gross returns for 1980 totaled \$19,552,379, which is a slight increase over last year. The values shown within are gross figures only and do not reflect net income or loss.

A word of thanks to Dean Smith, Inyo/Mono Farm Advisor, Pam Piercey of our department, and all those who assisted in the preparation of this report.

Respectfully submitted,

George L. Milovich
Agriculture Inspector

GLM:pkp

INYO COUNTY LIVESTOCK

VALUE

<u>ITEM</u>	<u>YEAR</u>	<u>NUMBER HEAD</u>	<u>LIVEWEIGHT</u>	<u>UNIT</u>	<u>PRICE PER UNIT</u>	<u>TOTAL</u>
CATTLE & CALVES						
Calves-Steers	1980	6,400	32,000	cwt.	\$80.00	\$2,560,000
Heifers	1980	5,450	24,525	cwt.	\$70.00	\$1,716,750
Cows	1980	1,031	10,310	cwt.	\$55.00	\$ 567,050
Bulls	1980	222	2,997	cwt.	\$57.00	\$ 170,829
All Cattle & Calves (adj.)	1979	10,713	58,730	cwt.	\$75.00	\$4,843,500
Feeders (gain)	1980	950	-	cwt.	\$64.00	\$ 182,400
	1979	1,500	-	cwt.	\$80.00	\$ 360,000
Sheep & Lambs	1980	1,500	1,350	cwt.	\$65.00	\$ 87,750
	1979	1,440	1,296	cwt.	\$67.00	\$ 86,832
TOTAL LIVESTOCK			1980	\$5,284,799		
			1979	\$5,290,332		

LIVESTOCK PRODUCTS

<u>ITEM</u>	<u>YEAR</u>	<u>PRODUCTION</u>	<u>UNIT</u>	<u>PRICE PER UNIT</u>	<u>TOTAL</u>
Wool	1980	120	cwt.	\$78.00	\$9,360
	1979	115	cwt.	\$77.00	\$8,855
Milk Manufacturing	1980	400	lbs.	\$ 4.25	\$1,700
	1979	400	lbs.	\$ 4.00	\$1,600
TOTAL LIVESTOCK PRODUCTS			1980	\$11,060	
			1979	\$10,455	

LIVESTOCK INVENTORY

FOR PERIOD

January 1, 1980 - January 1, 1981

Cattle & Calves	24,400	22,000
Cows & Heifers that have calved	11,000	11,000
Sheep & Lambs	1,400	1,200

INYO COUNTY FIELD CROPS

<u>ITEM</u>	<u>YEAR</u>	<u>HARVESTED ACREAGE</u>	<u>TONS PER ACRE</u>	<u>TOTAL TONS</u>	<u>UNIT</u>	<u>PRICE PER UNIT</u>	<u>TOTAL</u>
Alfalfa	1980	3,484	6.5	22,646	Ton	\$92.00	\$2,083,432
Hay	1979	3,777	6.0	22,662	Ton	\$90.00	\$2,039,580
Misc.	1980	474	2.5	1,185	Ton	\$70.00	\$ 82,950
Hay	1979	-	-	-	Ton	-	-
Irrigated	1980	14,386	-	-	Acre	\$18.60	\$ 267,580
Pasture	1979	14,450	-	-	Acre	\$14.00	\$ 202,300
Dry	1980	186,399	-	-	Acre	\$.84	\$ 156,575
Grazing	1979	184,500	-	-	Acre	\$.61	\$ 112,545
TOTAL FIELD CROPS				1980	\$2,590,537		
				1979	\$2,354,425		

MISCELLANEOUS FRUIT PRODUCTION

<u>ITEM</u>	<u>YEAR</u>	<u>ACREAGE</u>	<u>PER ACRE YIELD</u>	<u>TOTAL YIELD</u>	<u>UNIT</u>	<u>PRICE PER UNIT</u>	<u>TOTAL</u>
Misc.	1980	38	.15	5.7	Ton	\$2,000	\$11,400
Fruit	1979	38	.20	7.6	Ton	\$2,000	\$15,200
TOTAL FRUIT PRODUCTION					1980	\$11,400	
TOTAL FRUIT & VEGETABLE PRODUCTION					1979	\$55,680	

APIARY

<u>ITEM</u>	<u>YEAR</u>	<u>PRODUCTION</u>	<u>UNIT</u>	<u>PRICE PER LB.</u>	<u>TOTAL</u>
Honey	1980	271,958	lbs.	.50	\$135,979
Honey	1979	201,450	lbs.	.50	\$100,725
TOTAL APIARY PRODUCTS			1980	\$135,979	
			1979	\$100,725	

INYO COUNTY TOTALS

	<u>1979</u>	<u>1980</u>
Livestock	\$5,290,322	\$5,284,779
Livestock Products	10,455	11,060
Field Crops	2,354,425	2,590,537
Misc. Fruit & Vegetable Production	55,680	11,400
Apiary	100,725	135,979
	<u>\$7,811,617</u>	<u>\$8,033,755</u>

MONO COUNTY LIVESTOCK

<u>ITEM</u>	<u>YEAR</u>	<u>NUMBER HEAD</u>	<u>LIVEWEIGHT</u>	<u>UNIT</u>	<u>VALUE</u>	
					<u>PRICE PER UNIT</u>	<u>TOTAL</u>
CATTLE & CALVES						
Calves-Steers	1980	5,214	26,070	cwt.	\$80.00	\$2,085,600
Heifers	1980	4,434	19,953	cwt.	\$70.00	\$1,396,710
Cows	1980	1,018	10,180	cwt.	\$55.00	\$ 559,900
Bulls	1980	200	2,700	cwt.	\$57.00	\$ 153,900
All Cattle & Calves (adj.)	1979	12,180	66,675	cwt.	\$75.00	\$5,503,640
Feeders (gain)	1980	1,550	-	cwt.	\$64.00	\$ 297,600
	1979	1,500	-	cwt.	\$80.00	\$ 360,000
Sheep & Lambs	1980	25,290	22,761	cwt.	\$65.00	\$1,479,465
	1979	27,500	24,750	cwt.	\$67.00	\$1,658,250
Hogs	1980	600	1,260	cwt.	\$36.00	\$ 45,360
	1979	70	157	cwt.	\$46.00	\$ 7,222
TOTAL LIVESTOCK			1980	\$6,018,535		
			1979	\$7,529,112		

LIVESTOCK PRODUCTS

<u>ITEM</u>	<u>YEAR</u>	<u>PRODUCTION</u>	<u>UNIT</u>	<u>PRICE PER UNIT</u>	<u>TOTAL</u>
Wool	1980	2,200	cwt.	\$78.00	\$171,600
	1979	2,200	cwt.	\$77.00	\$169,400
TOTAL LIVESTOCK PRODUCTS			1980	\$171,600	
			1979	\$169,400	

LIVESTOCK INVENTORY

FOR PERIOD

January 1, 1980 - January 1, 1981

Cattle & Calves	25,000	24,180
Cows & Heifers that have calved	11,000	11,588
Sheep & Lambs	27,500	25,290

MONO COUNTY. FIELD CROPS

<u>ITEM</u>	<u>YEAR</u>	<u>HARVESTED ACREAGE</u>	<u>TONS PER ACRE</u>	<u>TOTAL TONS</u>	<u>UNIT</u>	<u>PRICE PER UNIT</u>	<u>TOTAL</u>
Alfalfa	1980	6,963	6.0	41,778	Ton	\$92.00	\$3,843,576
Hay	1979	6,170	5.5	33,935	Ton	\$90.00	\$3,054,150
Misc.	1980	1,230	2.0	2,460	Ton	\$70.00	\$ 172,200
Hay	1979	550	2.5	1,375	Ton	\$60.00	\$ 82,500
Irrigated Pasture	1980	53,400	-	-	Acre	\$18.97	\$1,012,998
	1979	53,400	-	-	Acre	\$14.00	\$ 747,600
Dry Grazing	1980	39,000	-	-	Acre	\$.41	\$ 15,990
	1979	37,000	-	-	Acre	\$.28	\$ 10,360
TOTAL FIELD CROPS				1980	\$5,044,764		
				1979	\$3,894,610		

MISCELLANEOUS VEGETABLE PRODUCTION

<u>ITEM</u>	<u>YEAR</u>	<u>ACREAGE</u>	<u>PER ACRE YIELD</u>	<u>TOTAL YIELD</u>	<u>UNIT</u>	<u>PRICE PER UNIT</u>	<u>TOTAL</u>
Misc. Vegetables	1980	195	300	58,500	cwt.	\$4.85	\$283,725
	1979	-	-	-	-	-	-
TOTAL VEGETABLE PRODUCTION				1980	\$283,725		

MONO COUNTY TOTALS

	<u>1979</u>	<u>1980</u>
Livestock	\$ 7,529,112	\$ 6,018,535
Livestock Products	169,400	171,600
Field Crops	3,894,610	5,044,764
Miscellaneous Vegetable Production	-	283,725
	<u>\$11,593,122</u>	<u>\$11,518,624</u>