

1987 ANNUAL CROP & LIVESTOCK REPORT

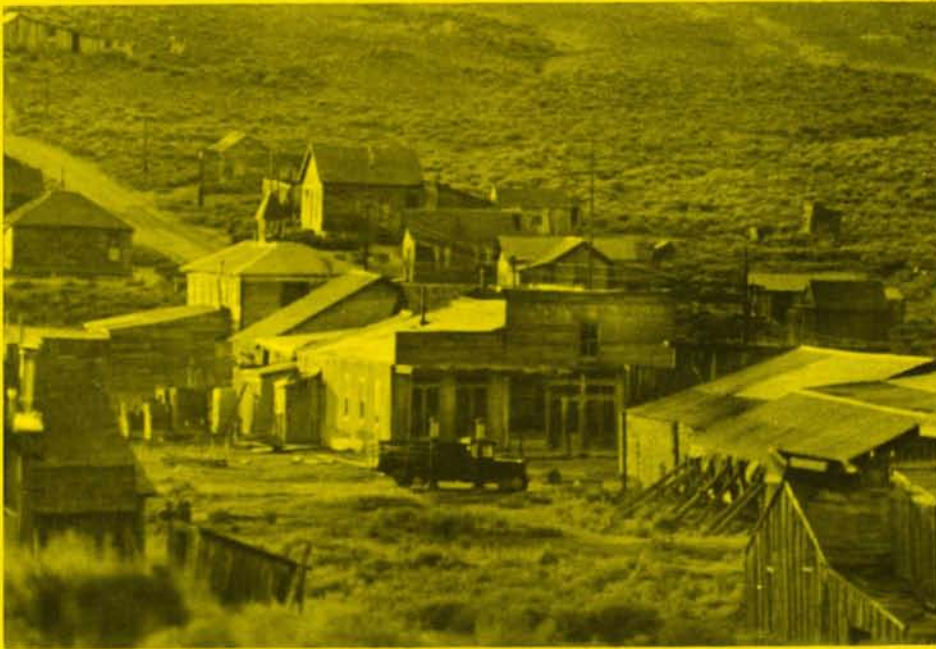

Photo courtesy of Kirt Nance

Historical ghost town of Bodie, California

**Inyo-Mono
Counties
Department
of
Agriculture**

Inyo-Mono Department of Agriculture
207 W. South Street • Bishop, California 93514

Copies only
*Original
Crop Reports*



Counties of Inyo-Mono

DONALD R. MUSE
AGRICULTURAL COMMISSIONER
DIRECTOR OF WEIGHTS AND MEASURES

207 W. SOUTH ST. • BISHOP, CA 93514 • TELEPHONE 873-5891



April 26, 1988

TO: Jack C. Parnell, Director
California Department of Food and Agriculture

And the Honorable

Inyo County Board of Supervisors - Mono County Board of Supervisors

Robert Bremmer, Chairperson
Keith Bright
Lawrence Calkins
Robert Campbell
H.B. Irwin

Glenn M. Thompson, Chairperson
Timothy P. Alpers
Andrea Lawrence
Edward W. Miltenburg
Robert J. Stanford

I am pleased to submit the 1987 Crop Report for Inyo and Mono Counties in accordance with Section 2279 of the California Food and Agriculture Code.

The 1987 agricultural product values for the Inyo and Mono Counties combined totaled \$23,691,401. This represents an increase of 23% from last year. The values shown within are gross figures only and do not reflect income or loss.

The majority of the increase was again the result of higher beef prices.

All of our agricultural products, except for apiary, demonstrated an increase in prices.

This report would not be possible without the willing help of Inyo/Mono farmers, and the University of California Cooperative Extension Farm Advisor's office.

Special thanks are in order to statistician George Milovich and secretary Robin Conklin for a job well done.

Respectfully submitted,

Donald R. Muse

Donald R. Muse
Agricultural Commissioner

DRM/rlc
Encls.

INYO COUNTY LIVESTOCK

ITEM	YEAR	HEAD	LIVEWEIGHT	UNIT	PRICE PER UNIT	TOTAL
CATTLE & CALVES						
Calves/Steers	1987	5,100	25,500	Cwt.	\$87.00	\$2,218,500
Heifers	1987	4,335	19,507	Cwt.	\$77.00	\$1,502,039
Cows	1987	1,275	12,750	Cwt.	\$44.00	\$ 561,000
Bulls	1987	170	2,295	Cwt.	\$50.00	\$ 114,750
Feeders (gain)	1987	2,000	-	Cwt.	\$80.00	\$ 720,000
	1986	2,150	-	Cwt.	\$60.00	\$ 580,500
SHEEP & LAMBS						
	1987	1,400	1,260	Cwt.	\$89.00	\$ 112,140
	1986	1,375	1,238	Cwt.	\$70.00	\$ 86,660
TOTAL LIVESTOCK					1987	\$5,228,429
					1986	\$4,073,302

LIVESTOCK PRODUCTS

ITEM	YEAR	PRODUCTION	UNIT	PRICE PER UNIT	TOTAL	
Wool	1987	114	Cwt.	\$180.00	\$ 20,520	
	1986	111	Cwt.	\$ 75.00	\$ 8,325	
TOTAL LIVESTOCK PRODUCTS					1987	\$20,520
					1986	\$ 8,325

LIVESTOCK INVENTORY

FOR PERIOD OF

JANUARY 1, 1987 - JANUARY 1, 1988

Cattle & Calves	23,000	20,000
Cows & Heifers that have calved	13,500	13,000
Sheep & Lambs	1,200	900

INYO COUNTY FIELD CROPS

ITEM	YEAR	HARVESTED ACREAGE	YIELD PER ACRE	TOTAL YIELD	UNIT	PRICE PER UNIT	TOTAL
Alfalfa	1987	4,400	6.00	26,400	Ton	\$87.00	\$2,296,800
Hay	1986	4,500	6.00	27,000	Ton	\$78.00	\$2,106,000
Miscellaneous	1987	600	3.50	2,100	Ton	\$68.00	\$ 142,800
Hay	1986	450	3.00	1,350	Ton	\$60.00	\$ 81,000
Irrigated	1987	16,000	-	-	Acre	\$15.50	\$ 248,000
Pasture	1986	16,000	-	-	Acre	\$15.00	\$ 240,000
Dry Grazing	1987	191,000	-	-	Acre	\$.63	\$ 120,330
	1986	191,000	-	-	Acre	\$.67	\$ 127,970
				1987		\$2,807,930	
TOTAL FIELD CROPS				1986		\$2,606,270	

MISCELLANEOUS FRUIT & VEGETABLE PRODUCTION

ITEM	YEAR	ACREAGE	TOTAL YIELD	UNIT	PRICE PER UNIT	TOTAL
Miscellaneous	1987	18	220	Cwt.	\$137.00	\$ 30,140
Fruit	1986	18	200	Cwt.	\$135.00	\$ 27,000
Miscellaneous	1987	1	85	Cwt.	\$220.00	\$ 18,700
Vegetables	1986	1	85	Cwt.	\$225.00	\$ 19,125

	1987	\$48,840
TOTAL FRUIT & VEGETABLE PRODUCTION	1986	\$46,125

APIARY

ITEM	YEAR	PRODUCTION	UNIT	PRICE PER POUND	TOTAL
Honey	1987	63,000	Lbs.	\$.52	\$ 32,760
	1986	114,000	Lbs.	\$.58	\$ 66,120

TOTAL APIARY	1987			\$32,760	
	1986			\$66,120	

TIMBER

ITEM	YEAR	TOTAL
Timber/Firewood	1987	\$ 25,670
	1986	0

INYO COUNTY TOTALS

Livestock	\$4,073,302	\$5,228,429
Livestock Products	8,325	20,520
Field Crops	2,606,270	2,807,930
Miscellaneous Fruit & Vegetable Production	46,125	48,840
Apiary	66,120	32,760
Timber	0	25,670
	<u>\$6,800,142</u>	<u>\$8,164,149</u>

MONO COUNTY LIVESTOCK

VALUE

ITEM	YEAR	NUMBER HEAD	LIVEWEIGHT	UNIT	PRICE PER UNIT	TOTAL
CATTLE & CALVES						
Calves/Steers	1987	5,400	27,000	Cwt.	\$87.00	\$2,349,000
Heifers	1987	4,590	20,655	Cwt.	\$77.00	\$1,590,435
Cows	1987	1,350	13,500	Cwt.	\$44.00	\$ 594,000
Bulls	1987	140	2,430	Cwt.	\$50.00	\$ 121,500

Feeders (gain)	1987	3,000	-	Cwt.	\$80.00	\$1,080,000
	1986	2,800	-	Cwt.	\$60.00	\$ 840,000

SHEEP & LAMBS	1987	20,000	18,000	Cwt.	\$89.00	\$1,602,000
	1986	20,700	18,630	Cwt.	\$70.00	\$1,304,100

TOTAL LIVESTOCK				1987	\$7,336,935	
				1986	\$5,737,865	

LIVESTOCK PRODUCTS

ITEM	YEAR	PRODUCTION	UNIT	PRICE PER UNIT	TOTAL	
Wool	1987	1,620	Cwt.	\$180.00	\$ 291,600	
	1986	1,676	Cwt.	\$ 75.00	\$ 125,700	
TOTAL LIVESTOCK PRODUCTS					1987	\$291,600
					1986	\$125,700

LIVESTOCK INVENTORY

FOR PERIOD OF

January 1, 1987 - January 1, 1988

Cattle & Calves	10,500	5,000
Cows & Heifers that have calved	5,500	2,500
Sheep & Lambs	6,500	7,500

MONO COUNTY FIELD CROPS

ITEM	YEAR	HARVESTED ACREAGE	YIELD PER ACRE	TOTAL YIELD	UNIT	PRICE PER UNIT	TOTAL
Alfalfa	1987	6,800	6.00	40,800	Ton	\$ 87.00	\$3,549,600
Hay	1986	7,500	5.75	43,125	Ton	\$ 78.00	\$3,363,750
Miscellaneous	1987	1,400	3.00	4,200	Ton	\$ 68.00	\$ 285,600
Hay	1986	1,200	3.00	3,600	Ton	\$ 60.00	\$ 216,000
Dry Beans	1987	157	15.00	2,355	Cwt.	\$ 18.00	\$ 42,390
	1986	100	15.00	1,500	Cwt.	\$ 16.00	\$ 24,000
Oat Seed	1987	600	1.50	900	Ton	\$184.00	\$ 165,600
	1986	590	1.25	738	Ton	\$170.00	\$ 125,460
Irrigated Pasture	1987	53,600	-	-	Acre	\$ 16.00	\$ 857,600
	1986	54,000	-	-	Acre	\$ 15.00	\$ 810,000
Dry Grazing	1987	65,000	-	-	Acre	\$.30	\$ 19,500
	1986	65,000	-	-	Acre	\$.30	\$ 19,500
TOTAL FIELD CROPS				1987	\$4,920,290		
				1986	\$4,558,710		

MISCELLANEOUS VEGETABLE & SEED PRODUCTION

ITEM	YEAR	ACREAGE	TOTAL YIELD	UNIT	PRICE PER UNIT	TOTAL
Potatoes	1987	85	36,100	Cwt.	\$ 6.00	\$ 216,600
	1986	68	28,900	Cwt.	\$ 6.00	\$ 173,400
Miscellaneous	1987	165	22,275	Cwt.	\$19.00	\$ 423,225
Seed Crop	1986	150	20,000	Cwt.	\$18.00	\$ 360,000
TOTAL VEGETABLE & SEED PRODUCTION					1987	\$639,825
					1986	\$533,400

COMPARISON SUMMARY 1983 - 1987

INYO COUNTY

	1983 =====	1984 =====	1985 =====	1986 =====	1987 =====
Livestock	\$ 3,901,900	\$ 3,680,703	\$ 3,720,550	\$ 4,073,302	\$ 5,228,429
Livestock Products	7,275	24,750	18,338	8,325	20,520
Field Crops	3,077,944	2,914,522	2,756,470	2,606,270	2,807,930
Miscellaneous Fruit & Vegetable Products	339,801	153,366	42,500	46,125	48,840
Apiary	125,122	18,200	44,200	66,120	32,760
Timber	0	0	0	0	25,670
TOTAL	\$ 7,452,042	\$ 6,791,541	\$ 6,582,058	\$ 6,800,142	\$ 8,164,149

MONO COUNTY

	1983 =====	1984 =====	1985 =====	1986 =====	1987 =====
Livestock	\$ 5,164,424	\$ 5,140,766	\$ 5,011,570	\$ 5,737,865	\$ 7,336,935
Livestock Products	171,150	297,495	296,003	125,700	291,600
Field Crops	5,912,670	5,138,156	5,058,300	4,558,710	4,920,290
Miscellaneous Seed & Vegetable Products	357,120	552,160	391,960	533,400	639,825
Timber	70,502	1,008,585	991,372	1,529,735	2,338,602
TOTAL	\$11,675,866	\$12,137,162	\$11,749,205	\$12,485,410	\$15,527,252