

09-AMC130

CAMCO309618



RECORDING REQUESTED BY:  
(Mail recording to:)

Name

ACE Cogeneration Company

Address

P.O. Box 66  
Trona, CA 93592

INYO County Recorder  
KAMMI FOOTE Co Recorder Office  
DOC- 2015-0002100-00

Check Number 10901

Wednesday, AUG 12, 2015 09:57:09

MIC \$1.00:S21 \$5.00:REC \$16.00

SYS \$6.00:SST \$1.00:

Ttl Pd \$29.00

Rcpt # 0000110617  
LS1/R1/1-6

FOR RECORDER'S USE

PLACER MINING CLAIM LOCATION NOTICE (CALIFORNIA)

To whom it may concern, please take notice that:

- Placer mining claim name is April #13
- Date of location (date the proper location monument was erected and location notice posted in or on it) of this placer mining claim is 9 25 2014  
(month) (day) (year)
- Description of the discovery monument is as follows: See attachments

4. Placer mining claim IS IN an area where there is a U.S. Public Land Survey and the description of the claim by legal subdivision including aliquot part (A.P.) of section (such as E1/2NE1/4NE1/4), Section (Sec.), Township (T.), Range (R.) and Meridian (Mer.), is as follows:

A.P. N 1/2 SW 1/4 SW 1/4, Sec. 26, T. 20S, R. 42E, Mer. MDM  
 A.P. \_\_\_\_\_, Sec. \_\_\_\_\_, T. \_\_\_\_\_, R. \_\_\_\_\_, Mer. \_\_\_\_\_  
 A.P. \_\_\_\_\_, Sec. \_\_\_\_\_, T. \_\_\_\_\_, R. \_\_\_\_\_, Mer. \_\_\_\_\_  
 A.P. \_\_\_\_\_, Sec. \_\_\_\_\_, T. \_\_\_\_\_, R. \_\_\_\_\_, Mer. \_\_\_\_\_

5. Placer mining claim IS NOT IN an area where there is a U.S. Public Land Survey, is marked by conspicuous and substantial monument at each claim corner, and is located by properly marked boundaries described below in reference to some natural object:

Natural object is (description) \_\_\_\_\_, and it is by compass direction \_\_\_\_\_, about \_\_\_\_\_ feet to the discovery monument. From the discovery monument it is by compass direction \_\_\_\_\_, about \_\_\_\_\_ feet to the NW corner post; from here it is by compass direction \_\_\_\_\_, about \_\_\_\_\_ feet to the NE corner post; from here it is by compass direction \_\_\_\_\_, about \_\_\_\_\_ feet to the SE corner post; from here it is by compass direction \_\_\_\_\_, about \_\_\_\_\_ feet to the SW corner post; from here it is by compass direction \_\_\_\_\_, about \_\_\_\_\_ feet to the NW corner post.

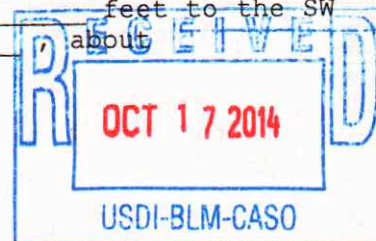

6A. The undersigned locator(s) have defined the boundaries of the claim by erecting at each corner of the claim, or nearest accessible points thereto, a proper monument and each corner monument so erected bears or contains markings sufficient to appropriately designate the corner of the claim and the name of the claim.

6B. The date of monument erection and marking is 9 25 2014.  
(month) (day) (year)

6C. Description of each monument is as follow See attachments

7. Attach to this Notice an appropriate U.S. Geologic Survey topographic map showing a sketch of the outline of the placer mining claim.

8. Placer mining claim is in Inyo County.

9. Placer mining claim contain(s) 20 acres.

10. If your placer mining claim is in a power site withdrawal as determined from BLM Master Title Plat records, write "Filed under P.L. 359" on this line

11. Locator(s) of this placer claim are: (Please Print)

Name(s)	Current Mailing or Residence Address
ACE Cogeneration Company	P.O. Box 66 Trona, CA 93592

12. Signatures of locator(s):

Steven Dalerman Date 10/15/14

as agent for:  
ACE Cogeneration Company Date \_\_\_\_\_

\_\_\_\_\_  
Date \_\_\_\_\_

\_\_\_\_\_  
Date \_\_\_\_\_

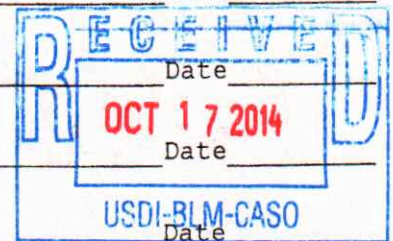

20150002100

Attached

UAC 23076 VOL 80 PAGE 131

# LOCATION NOTICE -PLACER-

04-03-002  
20012425

RECEIVED  
BUREAU OF LAND MANAGEMENT  
OCT 10 00 AM '79  
SACRAMENTO, CALIFORNIA  
CANCO308103

NOTICE IS HEREBY GIVEN: That the undersigned has this 30th day of September, 1977, located a placer mining claim situated in unknown Mining District, or in the vicinity of \_\_\_\_\_, County of Inyo, State of California, described as follows:

(a) IF UNSURVEYED LAND, GIVE DETAILED DESCRIPTION: Beginning at this monument of location at least 18 inches high, built of rock, in which this notice is posted, this monument being approximately 50 ft. from the SW corner of this claim. From the SW corner, thence 1320 ft. East to the SE corner; thence North 660 ft. to the NE corner; thence West 1320 ft. to the NW corner; thence South 660 ft. to the SW corner.

(b) OR, IF SURVEYED LAND, GIVE LEGAL SUBDIVISIONS: When surveyed I believe that this ground will cover approximately the North 1/2 of the SW 1/4 of the SW 1/4

CANCO308103

of Section 26, Township 20.E., Range 42.E.  
Meridian M.D.M.

together with all water and timber appurtenant, allowed by law.

THIS CLAIM, consisting of 20 acres, shall be known as the "APRIL #13" Mining Claim.

THIS CLAIM may be identified by its proximity to the following natural object or permanent monument, to-wit: The NW corner of this claim is approximately 3960 ft. South of the SW corner of Sec. 23, T.20.S., R.42.E., M.D.M., which has been covered by a government survey.

### LOCATORS

James V. Wiseman  
James V. Wiseman

RECEIVED  
OCT 17 2014  
USDI-BLM-CASO

### STATEMENT OF THE MARKING OF THE BOUNDARIES AND OF PERFORMANCE OF DISCOVERY WORK

NOTICE IS HEREBY GIVEN by the undersigned locator—that in accordance with the provisions of the Mining Law—

1. (If unsurveyed Land) There has been erected at the discovery point, and at each corner of said claim, these monuments: The discovery monument is of rock, at least 18 inches high. The NW corner is a post marked NW CORNER OF APRIL #13. The NE corner is a post marked NE CORNER OF APRIL #13. The SE corner is a post marked SE CORNER OF APRIL #13. The SW corner is a post marked SW CORNER OF APRIL #13. All posts are made from 1 1/2" wood, extending at least 3 ft. above ground, and are mounted in a firm rock base.

2. The Locator has performed, within 90 days from date of location, the following discovery work: Excavated an open cut upon the claim and removed from the cut more than 7 cubic yards of material.

RECEIVED  
OCT 19 2014  
USDI-BLM-CASO

NO. 269  
FILED FOR RECORD AT THE REQUEST OF

LOCATORS: James V. Wiseman  
James V. Wiseman

NO. 151855  
Mining Locations  
131  
RICHARD F. GUY  
BY Richard F. Guy  
11/11

RECEIVED  
JUN 21 2001  
USDI-BLM-CA-SO

Exhibit A

Attached

20150002100

CAMC 23916  
Vol 93 Page 507

RECEIVED  
OFFICE OF LAND RIGHTS  
MAY 15 10 30 AM '79  
SACRAMENTO CALIFORNIA

CAMC 2308103

NOTICE OF AMENDED LOCATION

20012425

KNOW ALL MEN BY THESE PRESENTS:

That STAUFFER CHEMICAL COMPANY, a Delaware corporation, has on the date given below immediately above its name in execution of this document, amended and claimed and by these presents does amend and claim by right of discovery and location and this amended notice of location, in compliance with the mining laws of Congress and of the State of California and the local customs and laws of the district in which the claim is located, APRIL #13 MINING CLAIM, a placer mining claim.

Said claim is situated in an unknown mining district in the County of Inyo, State of California. It was originally located by James V. Wiseman on September 30, 1955 and discovery was made on that date. The original notice of location was posted on the claim on September 30, 1955 and a copy thereof was recorded November 15, 1955 in Book 80 of Mining Locations, at page 131, in the office of the Recorder of said County.

Said locator did, on September 30, 1955, locate and claim the said placer claim; and the undersigned corporation, the present owner thereof, does hereby amend and claim said placer mining claim and premises, which are described as follows:

Commencing at the quarter section corner of Sections 26 and 27, Township 20 South, Range 42 East, M.D.M. (which said quarter section corner is shown on Mineral Survey No. 6589, California); thence South 0° 27' 00" East 1322.4 feet to a point which is marked by a monument identified as Corner No. 2 of April #13 Mining Claim and the true point of beginning; thence North 89° 41' 50" East 1317.7 feet to a monument; thence South 0° 25' 30" East 660.8 feet to a monument; thence South 89° 40' 30" West 330 feet to a monument; thence North 0° 25' 30" West 165 feet to a monument; thence South 89° 41' 50" West 660 feet to a monument; thence South 0° 27' 00" East 165 feet to a monument; thence South 89° 40' 30" West 330 feet to a monument marked Corner No. 1 of April #13 Mining Claim; thence North 0° 27' 00" West 661.3 feet to the said monument marked Corner No. 2 of April #13 Mining Claim and the point of beginning, and containing 17.50 acres, more or less.

This claim, consisting of 17.50 acres, is known as APRIL #13 MINING CLAIM, and may be identified by its proximity to the following natural object or permanent monuments: The Northwest corner of this claim is South 0° 27' 00" East 1322.4 feet from said quarter section corner of Sections 26 and 27, and is approximately 3960 feet South of the Southwest corner of Section 23, Township 20 South, Range 42 East, M.D.M.. Reference is also made to Mineral Survey No. 6589, California, where April #13 Mining Claim, prior to this amendment, is shown.

~~This further and amended notice of location is made without waiver of any previously acquired rights and is for the purpose of correcting any errors in the description in the original or any amended notice of location and of correcting and supplying any omissions and correcting any other defects which may have existed in the original or any amended notice of location or in connection with the original location or any amended location or any failure to comply with the law in making the original location and to appropriate all~~

RECEIVED  
JUN 24 2001

CANCELLED  
OCT 14 2001  
EXHIBIT B

RECEIVED

Attachment

20150002100

NOTICE

1955 located  
locality of

93 PAGE 50

CANCO308103

RECEIVED  
BLM OF LAND MGMT.

MAR 16 10 00 AM '79

SACRAMENTO, CALIFORNIA

20012425

~~ground within the boundaries hereinbefore described. This notice is for the further specific purpose of eliminating from the claim an area believed to be nonmineral in nature. This notice is intended as an amended notice of location and is posted on the claim this date. A true copy is to be recorded with the Recorder of said County.~~

DATED July 22, 1960.

~~STAUFFER CHEMICAL COMPANY,  
a Delaware corporation,~~

By [Signature]  
Its Vice President

0309618

STATEMENT OF THE MARKING OF THE BOUNDARIES

NOTICE IS HEREBY GIVEN by the undersigned that, in accordance with the provisions of mining law, there has been erected at the point of discovery of APRIL #13 MINING CLAIM (which is North 45° East 75 feet from the Southwesterly corner of APRIL #13 MINING CLAIM), a discovery monument of rock more than 18 inches in height and being the original discovery monument of APRIL #13 MINING CLAIM. At each of the eight corners of the claim there have been erected a substantial monument of rock approximately 18 inches in height and a wooden post 4" x 4" in size extending more than three feet above the ground.

DATED July 25, 1960.

~~STAUFFER CHEMICAL COMPANY,  
a Delaware corporation,~~

LOCATOR

By [Signature]

WHEN RECORDED, RETURN TO

JOHN B. LOWERSAN  
506 Anderson Building  
San Bernardino, California

RECEIVED  
236  
OCT 18 2014  
CANCELLED

RECORDED AT REQUEST OF  
John B. Lowersan  
1960 JUL 29 AM 9:38  
BLM-CASO

Spring Locations  
EYO COUNTY, CALIF.  
DONALD L. BELL, RECORDER

RECEIVED  
JUN 21 2001  
USDI-BLM-CA-SO

93 PAGE 50

RECEIVED  
OCT 17 2014

Exhibit C

USDI-BLM-CASO

20150002100

Attachment  
CAMC03068

20012425

CANCO008100AMC0309618  
26

25

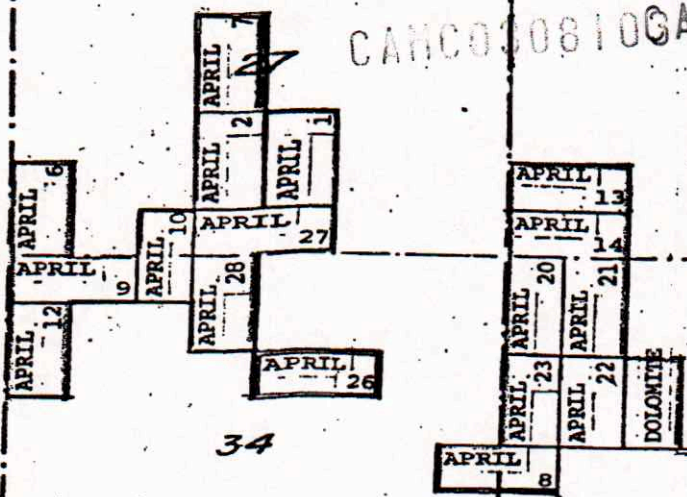

34

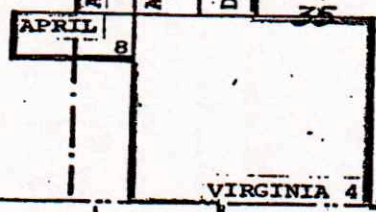

VIRGINIA 4



T20S  
T21S

SCALE: 1 in = 2000 ft

2

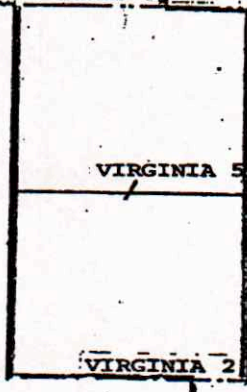

VIRGINIA 5

VIRGINIA 2



11

12

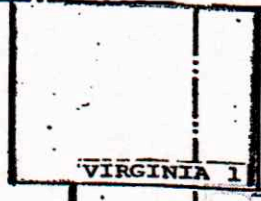

VIRGINIA 1

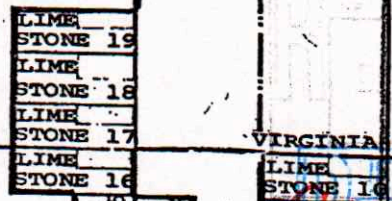
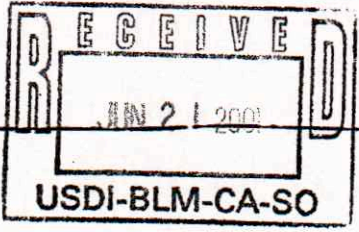

LIME STONE 19  
LIME STONE 18  
LIME STONE 17  
LIME STONE 16

VIRGINIA



LIME STONE 15  
LIME STONE 14  
LIME STONE 13



LIME STONE 12  
LIME STONE 11  
LIME STONE 10  
LIME STONE 9  
LIME STONE 8  
LIME STONE 7  
LIME STONE 6



13

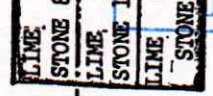

LIME STONE 5  
LIME STONE 4  
LIME STONE 3  
LIME STONE 2

R42E  
R43E

APRIL ET AL GROUPS  
~~KERR-McCEE CHEMICAL CORPORATION~~  
 SEC'S. 26, 27, 34 & 35 of Twp. 20 S.,  
 Rge. 42 E., SEC'S. 1 & 12 of Twp. 21S  
 Rge. 42 E., SEC'S. 7 & 18 of  
 Twp. 21 S., Rge. 43 E., M.D.M.  
 INYO COUNTY, CALIFORNIA

Exhibit D