



## Inyo County Local Transportation Commission

P.O. Drawer Q Independence, CA 93526

2020/2021

# LTC Pavement Management Program Update





# Inyo County Local Transportation Commission

## Pavement Management Program

### Fiscal Year 2020/2021

**Completed By:**

Inyo County  
Local Transportation Commission  
P.O. Drawer Q  
Independence, CA 93526



**TABLE OF CONTENTS**

**BACKGROUND.....4**

**INYO COUNTY PAVEMENT CONDITION.....5-7**

**CONCLUSIONS.....8**

**RECOMMENDATIONS.....8**

**Appendix:** Inventory by Sorted Branch and Section



**LIST OF FIGURES**

Figure 1. PCI Condition Categories.....5  
Figure 2. Examples of Streets with Different PCI’s.....6

**LIST OF TABLES**

Table 1. Pavement Condition Summary for Inyo County Roadways.....7  
Table 2. Breakdown of County of Inyo Network by Maintenance District.....7



## Background

In 2009, NCE was contracted to implement a Pavement Management Program (PMP). This program was managed by NCE from 2009 through 2019. Inyo County covers a large diverse geographic area and is responsible for the maintenance of approximately 512 centerline miles of road. The PMP is a valuable tool in the tracking of the county paved road network and evaluation of the future condition of our roadway system. Inyo County utilizes the MicroPaver Pavement Management System to manage our road network.

As part of the implementation of the PMP, NCE developed a MicroPaver database containing all roads within the jurisdiction of Inyo County. NCE updated the MicroPaver database yearly by collecting pavement condition data on approximately one third of the road network each year. This has been performed to monitor the impact of pavement deterioration and effectiveness of maintenance and rehabilitation activities as well as to determine a pavement condition index (PCI).

In 2020, The County of Inyo Public Works Department decided to bring the PMP in house and dedicate staff to its continued implementation. In June of 2021, Inyo County Public Works staff attended an online training through Colorado State University to further our understanding of the MicroPaver software that is critical to the continued success of the PMP.



## Inyo County Pavement Condition Index (PCI)

The PCI is a measurement of the pavement grade or condition that ranges from 0 to 100. A newly constructed or overlaid road would have a PCI of 100, while a failed road would have a PCI of 10 or less. Figure 1 is an overview of the PCI categories. The very poor to failed is represented as 0 to 25, Poor is 25 to 55, Fair is 55 to 70 and Good to Excellent is 70 to 100. The Inyo County Average PCI is 57.9 this year after data collection.

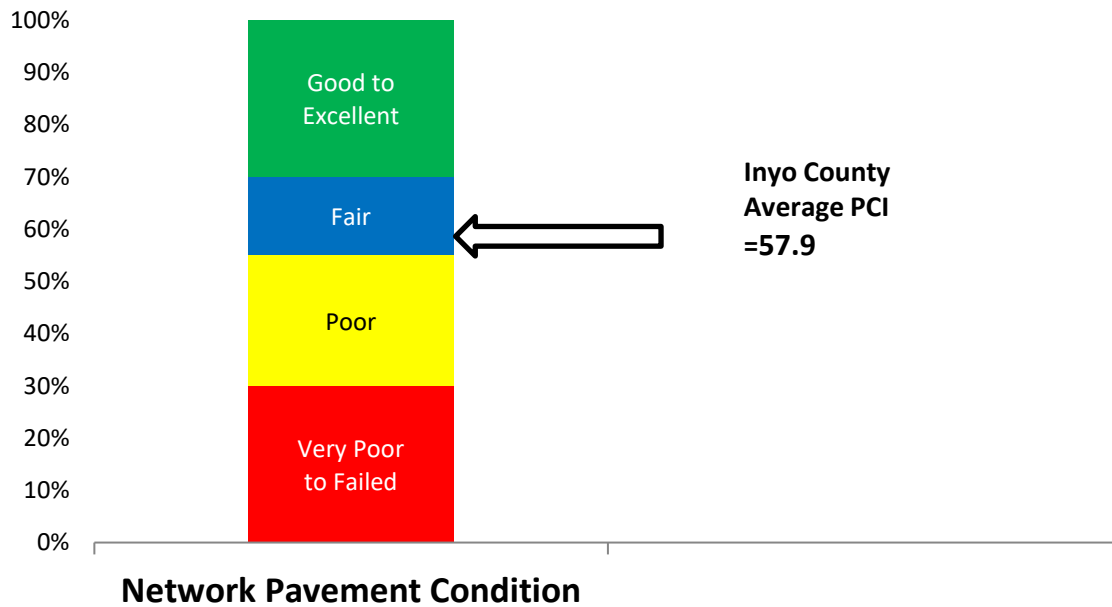

Figure 1 PCI Condition Categories



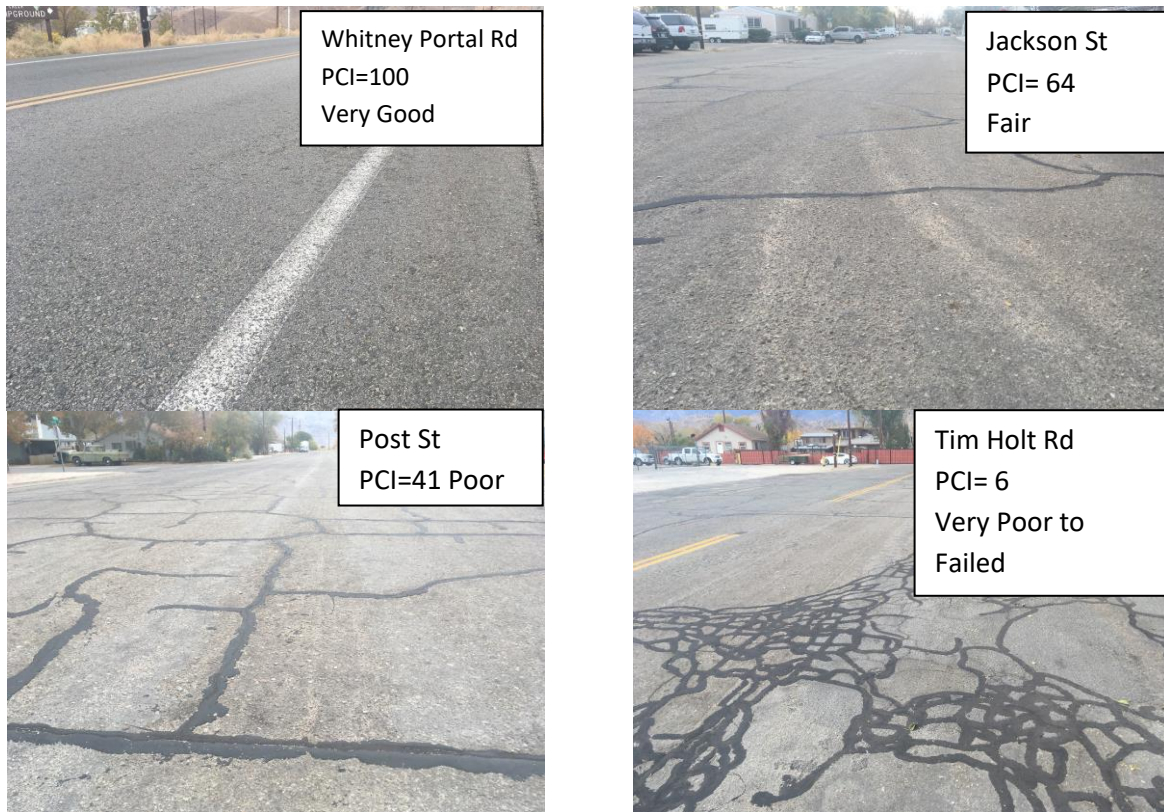

Figure 2 Examples of streets from the district 4 area

The condition survey was conducted in June and July 2021 and included a survey of 358 road sections. After the survey was completed, the pavement condition data was entered into the MicroPaver PMS database, and a PCI was calculated for each section.

In this process, the PCI of the roads start at 100 (no distress) and deduct values are applied based on the existence of present distresses. Deduct values are determined for each distress and act as a weighting factor to reflect the impact on the structural integrity and pavement surface condition. Assigned deduct values for each distress type, extent, and severity, are determined automatically by MicroPaver when input for each branch section.



Table 1 summarizes the condition of the pavement network according to pavement condition category. As you can see, approximately 47.5% on Inyo County's roadways fall in the fair to poor range. Approximately 10.5% percent of the network falls into the very poor to failed range and 42.0% percent of the network is in the good to excellent category.

**Table 1. Pavement Condition Summary for County of Inyo Roadways (2021)**

Condition Category	(PCI) Range	Percent Area Of Roadways 2021
Good To Excellent	71-100	42.0
Fair	56-70	21.0
Poor	26-55	26.5
Very Poor to Failed	0-25	10.5

Table 2 summarizes the PCI and percent for each maintenance district for 2021.

**Table 2. Breakdown of County of Inyo Network by Maintenance District (2021)**

Maintenance District	Percent Area Of Roadways	Average PCI 2021
District 1	27.0	68.2
District 2	17.0	64.8
District 3	16.5	61.6
District 4	30.0	48.9
District 5	8.5	48.1





## Conclusions

This year, Inyo County's overall network area-weighted **average PCI is 57.9**, which falls in the (Fair) condition category.

## Recommendations

The Inyo County Public Works Department recommends:

- Continue to update the pavement management system (by way of pavement condition, M&R activities) to maintain an accurate representation of our road network
- Continue current preventive maintenance strategies as aggressively as possible.
- Consider M&R alternatives that will (stretch the maintenance dollar) such as rubberized seals or micro surfacing.



## Appendix

### Section Inventory and PCI Report

#### (Sorted by Branch ID and Section ID)

This report lists a variety of section description information and the PCI of each of Inyo County's pavement sections. It lists the street (branch) section ID, use, functional class (rank), number of lanes, true area, date at last inspection, age at last inspection and PCI.

Note:

Rank: or functional class, A, B, C, D, or E.

- A. - Rural Arterial
- B. - Urban Collector
- C. - Rural Major Collector
- D. - Rural Local
- E. - Rural Minor Collector



County of Inyo LTC  
Section Inventory and PCI Report

Branch Name	BranchID	Number of Sections	Branch Area	Section ID	Lanes	Rank	Date	PCI
ROCK CREEK ROAD	1001	3	243,650.	1	2	C	04-29-2014	74.00
ROCK CREEK ROAD	1001	3	243,650.	3	1	C	04-29-2014	62.00
ROCK CREEK ROAD	1001	3	243,650.	2	2	C	04-29-2014	88.00
BOUNDARY ROAD	1002	1	65,840.	1	2	N	01-01-1960	100.00
ROUND VALLEY ROAD, NORTH	1003	6	495,906.89	4	2	E	03-23-2020	81.42
ROUND VALLEY ROAD, NORTH	1003	6	495,906.89	2	2	E	03-23-2020	100.00
ROUND VALLEY ROAD, NORTH	1003	6	495,906.89	1	2	E	03-23-2020	81.42
ROUND VALLEY ROAD, NORTH	1003	6	495,906.89	3	2	E	03-23-2020	81.42
ROUND VALLEY ROAD, NORTH	1003	6	495,906.89	6	0	E	01-01-1960	100.00
ROUND VALLEY ROAD, NORTH	1003	6	495,906.89	5	2	E	03-23-2020	15.48
RANGER STATION ROAD	1004	1	171,600.	1	0	N	01-01-1960	100.00
MILL CREEK ROAD	1005	3	164,501.	1	2	E	03-20-2020	71.36
MILL CREEK ROAD	1005	3	164,501.	2	2	E	03-20-2020	72.44
MILL CREEK ROAD	1005	3	164,501.	3	2	E	03-20-2020	94.82
BIRCHIM LANE	1006	1	141,915.	1	2	E	03-23-2020	100.00
OLD SHERWIN GRADE ROAD	1007	6	444,096.	1	2	C	03-23-2020	75.89
OLD SHERWIN GRADE ROAD	1007	6	444,096.	4	2	C	03-23-2020	100.00
OLD SHERWIN GRADE ROAD	1007	6	444,096.	6	2	C	03-23-2020	100.00
OLD SHERWIN GRADE ROAD	1007	6	444,096.	3	2	C	03-23-2020	70.44
OLD SHERWIN GRADE ROAD	1007	6	444,096.	5	2	C	03-23-2020	100.00
OLD SHERWIN GRADE ROAD	1007	6	444,096.	2	2	C	03-23-2020	81.42
VANADIUM RANCH ROAD	1008	3	177,811.	1	2	C	03-23-2020	10.62
VANADIUM RANCH ROAD	1008	3	177,811.	3	1	C	03-23-2020	.00
VANADIUM RANCH ROAD	1008	3	177,811.	2	2	C	03-23-2020	22.48
PINE CREEK ROAD	1009	12	1,190,868.	10	2	C	05-05-2017	83.00
PINE CREEK ROAD	1009	12	1,190,868.	8	2	C	05-05-2017	77.00
PINE CREEK ROAD	1009	12	1,190,868.	1	2	C	03-23-2020	87.16
PINE CREEK ROAD	1009	12	1,190,868.	9	2	C	05-05-2017	73.00
PINE CREEK ROAD	1009	12	1,190,868.	6	2	C	05-05-2017	48.00
PINE CREEK ROAD	1009	12	1,190,868.	11	3	C	05-05-2017	74.00
PINE CREEK ROAD	1009	12	1,190,868.	7	2	C	05-05-2017	71.00
PINE CREEK ROAD	1009	12	1,190,868.	3	2	C	03-23-2020	68.47
PINE CREEK ROAD	1009	12	1,190,868.	12	2	C	05-05-2017	82.00
PINE CREEK ROAD	1009	12	1,190,868.	2	2	C	03-23-2020	81.42
PINE CREEK ROAD	1009	12	1,190,868.	4	2	C	05-05-2017	49.00
PINE CREEK ROAD	1009	12	1,190,868.	5	2	C	05-05-2017	46.00
ROUND VALLEY ROAD, SOUTH	1010	6	598,592.	5	2	E	03-23-2020	67.90

County of Inyo LTC  
Section Inventory and PCI Report

Branch Name	BranchID	Number of Sections	Branch Area	Section ID	Lanes	Rank	Date	PCI
ROUND VALLEY ROAD, SOUTH	1010	6	598,592.	3	2	E	03-23-2020	67.90
ROUND VALLEY ROAD, SOUTH	1010	6	598,592.	6	2	E	03-23-2020	67.51
ROUND VALLEY ROAD, SOUTH	1010	6	598,592.	4	2	E	03-23-2020	65.89
ROUND VALLEY ROAD, SOUTH	1010	6	598,592.	2	2	E	03-23-2020	70.44
ROUND VALLEY ROAD, SOUTH	1010	6	598,592.	1	2	E	03-23-2020	100.00
ROUND VALLEY TUNGSTEN ROAD	1011	1	286,704.	1	0	N	01-01-1960	100.00
GORGE ROAD	1012	1	34,528.	1	2	A	03-23-2020	43.65
SAWMILL ROAD	1013	2	250,991.	1	2	E	03-23-2020	70.44
SAWMILL ROAD	1013	2	250,991.	2	2	E	03-23-2020	51.76
TUNGSTEN CITY ROAD	1014	1	288,288.	1	0	N	01-01-1960	100.00
ED POWERS ROAD	1016	2	294,790.	1	2	E	03-23-2020	100.00
ED POWERS ROAD	1016	2	294,790.	2	2	E	03-23-2020	100.00
RED HILL ROAD	1017	1	166,479.3	1	2	E	03-23-2020	100.00
VALLEY WEST CIRCLE	1018	1	15,210.	1	2	E	03-28-2020	71.47
PLANT 5 ROAD	1019	1	12,863.	1	2	E	03-28-2020	76.89
BUTTERMILK ROAD	1020	2	1,008,480.	2	0	N	06-22-2009	100.00
BUTTERMILK ROAD	1020	2	1,008,480.	01	0	N	01-01-1960	100.00
SAND CANYON ROAD	1021	1	84,480.	1	0	N	01-01-1960	100.00
PLEASANT VALLEY DAM ROAD	1022	3	310,800.	2	2	C	03-20-2020	94.82
PLEASANT VALLEY DAM ROAD	1022	3	310,800.	3	0	C	03-20-2020	89.12
PLEASANT VALLEY DAM ROAD	1022	3	310,800.	1	0	C	03-20-2020	72.58
SUNRISE DRIVE	1023	1	141,372.	1	2	E	03-28-2020	78.01
OTEY ROAD	1024	2	47,592.	2	1	C	03-23-2020	58.86
OTEY ROAD	1024	2	47,592.	1	1	C	03-23-2020	12.50
MUMY LANE	1025	2	146,366.	1	2	C	03-24-2020	53.94
MUMY LANE	1025	2	146,366.	2	2	C	03-24-2020	21.12
SHEPARD LANE	1026	1	38,052.	1	2	E	03-24-2020	29.35
REATA ROAD	1027	2	106,475.	2	2	E	03-24-2020	53.76
REATA ROAD	1027	2	106,475.	1	2	E	03-24-2020	53.76
UNDERWOOD LANE	1028	3	150,009.	1	2	E	03-27-2020	100.00
UNDERWOOD LANE	1028	3	150,009.	3	2	E	03-27-2020	53.76
UNDERWOOD LANE	1028	3	150,009.	2	2	E	03-27-2020	83.42
MCLAREN LANE	1029	1	22,608.	1	1	E	03-24-2020	15.48
BROCKMAN LANE	1030	4	310,062.	1	2	C	03-24-2020	72.94
BROCKMAN LANE	1030	4	310,062.	3	2	E	03-21-2020	85.47
BROCKMAN LANE	1030	4	310,062.	2	2	C	03-24-2020	89.47
BROCKMAN LANE	1030	4	310,062.	4	2	E	03-21-2020	.00

County of Inyo LTC  
Section Inventory and PCI Report

Branch Name	BranchID	Number of Sections	Branch Area	Section ID	Lanes	Rank	Date	PCI
RIVERSIDE ROAD	1031	2	206,036.	1	0	N	01-01-1960	100.00
RIVERSIDE ROAD	1031	2	206,036.	2	2	N	01-01-1960	100.00
DIXON LANE	1032	4	276,276.	1	2	C	03-21-2020	91.58
DIXON LANE	1032	4	276,276.	4	2	E	05-04-2017	100.00
DIXON LANE	1032	4	276,276.	2	2	B	03-21-2020	91.58
DIXON LANE	1032	4	276,276.	3	2	B	03-21-2020	94.82
BARLOW LANE	1033	11	587,844.	2	2	C	03-27-2020	100.00
BARLOW LANE	1033	11	587,844.	5	2	C	03-24-2020	81.42
BARLOW LANE	1033	11	587,844.	7	2	C	03-27-2020	85.48
BARLOW LANE	1033	11	587,844.	4	2	C	03-24-2020	67.51
BARLOW LANE	1033	11	587,844.	8	2	C	03-27-2020	74.10
BARLOW LANE	1033	11	587,844.	11	2	C	03-28-2020	76.89
BARLOW LANE	1033	11	587,844.	6	2	C	03-24-2020	64.13
BARLOW LANE	1033	11	587,844.	10	2	C	03-28-2020	68.66
BARLOW LANE	1033	11	587,844.	9	2	C	03-28-2020	74.10
BARLOW LANE	1033	11	587,844.	3	2	C	03-27-2020	100.00
BARLOW LANE	1033	11	587,844.	1	2	C	03-27-2020	100.00
BIR ROAD	1034	3	275,932.	2	2	C	03-28-2020	76.99
BIR ROAD	1034	3	275,932.	3	2	C	03-28-2020	83.07
BIR ROAD	1034	3	275,932.	1	2	C	03-28-2020	78.01
SCHOBER LANE	1035	1	143,934.	1	2	C	03-28-2020	70.44
FIVE BRIDGES ROAD	1036	5	340,194.	2	2	C	03-20-2020	70.26
FIVE BRIDGES ROAD	1036	5	340,194.	5	2	C	03-20-2020	75.45
FIVE BRIDGES ROAD	1036	5	340,194.	1	2	C	03-20-2020	48.47
FIVE BRIDGES ROAD	1036	5	340,194.	3	2	C	03-20-2020	72.58
FIVE BRIDGES ROAD	1036	5	340,194.	4	2	C	03-20-2020	72.42
JEAN BLANC ROAD	1037	3	361,877.	2	0	C	01-01-1960	100.00
JEAN BLANC ROAD	1037	3	361,877.	1	2	C	03-21-2020	65.51
JEAN BLANC ROAD	1037	3	361,877.	3	0	C	01-01-1960	100.00
CHALK BLUFF ROAD	1038	2	685,344.	2	0	C	01-01-1960	100.00
CHALK BLUFF ROAD	1038	2	685,344.	1	2	C	03-20-2020	67.51
CASA DIABLO	1039	1	470,976.	1	0	N	01-01-1960	100.00
FISH SLOUGH ROAD	1040	2	346,197.6	1	2	E	03-20-2020	62.86
FISH SLOUGH ROAD	1040	2	346,197.6	2	0	N	01-01-1960	100.00
NORTH INYO	1041	1	45,930.	1	0	E	01-01-1960	100.00
RUDOLPH ROAD	1042	2	218,209.	1	2	C	03-20-2020	55.94
RUDOLPH ROAD	1042	2	218,209.	2	2	E	03-20-2020	53.16

County of Inyo LTC  
Section Inventory and PCI Report

Branch Name	BranchID	Number of Sections	Branch Area	Section ID	Lanes	Rank	Date	PCI
JOE SMITH ROAD	1043	2	155,602.	1	2	C	03-20-2020	54.78
JOE SMITH ROAD	1043	2	155,602.	2	2	E	03-20-2020	88.44
SILVER CANYON ROAD	1044	4	1,568,612.8	1	2	E	03-19-2020	54.78
SILVER CANYON ROAD	1044	4	1,568,612.8	3	2	E	03-19-2020	.00
SILVER CANYON ROAD	1044	4	1,568,612.8	4	0	N	01-01-1960	
SILVER CANYON ROAD	1044	4	1,568,612.8	2	2	E	03-19-2020	52.70
LAWS POLETA ROAD	1045	3	573,302.4	2	2	E	03-19-2020	100.00
LAWS POLETA ROAD	1045	3	573,302.4	1	2	A	03-19-2020	100.00
PLANT SIX ROAD	1049	1	21,248.	1	1	C	03-28-2020	54.78
HIGHLAND DRIVE	1050	1	83,300.	1	2	E	03-27-2020	69.36
MOUNTAIN VIEW ROAD, SOUTH	1051	1	44,800.	1	2	E	03-24-2020	67.51
RANCH ROAD	1052	1	92,492.	1	2	E	03-24-2020	76.28
MOUNT TOM ROAD	1053	1	66,208.	1	2	E	03-24-2020	37.12
VISTA ROAD	1054	1	43,610.	1	2	E	03-24-2020	58.48
MOUNTAIN VIEW ROAD, NORTH	1055	1	33,516.	1	2	E	03-24-2020	58.48
SUNSET ROAD	1056	1	77,696.	1	2	E	03-27-2020	100.00
IRENE STREET	1057	1	35,796.	1	2	E	03-27-2020	100.00
SEE VEE LANE	1059	2	131,800.	1	2	C	03-24-2020	94.82
SEE VEE LANE	1059	2	131,800.	2	2	C	03-24-2020	82.29
TU SU LANE	1060	2	130,400.	2	2	E	03-24-2020	94.09
TU SU LANE	1060	2	130,400.	1	2	C	03-24-2020	87.47
PA HA LANE	1061	3	194,775.	1	2	C	03-24-2020	81.42
PA HA LANE	1061	3	194,775.	2	2	C	03-24-2020	67.51
PA HA LANE	1061	3	194,775.	3	2	C	03-28-2020	89.47
DIAZ LANE	1062	4	133,087.	1	2	C	03-24-2020	91.12
DIAZ LANE	1062	4	133,087.	2	2	C	03-24-2020	89.47
DIAZ LANE	1062	4	133,087.	3	2	C	03-24-2020	84.43
DIAZ LANE	1062	4	133,087.	4	2	C	03-24-2020	83.42
PA ME LANE	1063	5	93,180.	4	2	A	03-27-2020	100.00
PA ME LANE	1063	5	93,180.	3	2	A	03-27-2020	100.00
PA ME LANE	1063	5	93,180.	2	2	A	03-27-2020	100.00
PA ME LANE	1063	5	93,180.	1	2	A	03-27-2020	100.00
PA ME LANE	1063	5	93,180.	5	2	A	03-27-2020	35.20
MEADOW LANE	1067	3	47,879.	1	2	A	03-24-2020	28.11
MEADOW LANE	1067	3	47,879.	3	2	A	03-24-2020	33.35
MEADOW LANE	1067	3	47,879.	2	2	A	03-24-2020	28.11
MESQUITE ROAD	1068	2	88,073.	1	2	E	03-25-2020	36.43

County of Inyo LTC  
Section Inventory and PCI Report

Branch Name	BranchID	Number of Sections	Branch Area	Section ID	Lanes	Rank	Date	PCI
MESQUITE ROAD	1068	2	88,073.	2	2	E	03-24-2020	61.51
BIRCH STREET, EAST	1069	4	27,460.	4	2	E	03-25-2020	51.37
BIRCH STREET, EAST	1069	4	27,460.	2	2	E	03-25-2020	27.77
BIRCH STREET, EAST	1069	4	27,460.	1	2	E	03-25-2020	16.22
BIRCH STREET, EAST	1069	4	27,460.	3	2	E	03-25-2020	33.51
BIRCH STREET, WEST	1069A	3	24,320.	2	2	E	03-25-2020	33.35
BIRCH STREET, WEST	1069A	3	24,320.	1	2	E	03-25-2020	23.62
BIRCH STREET, WEST	1069A	3	24,320.	3	2	E	03-25-2020	21.12
CEDAR STREET, EAST	1070	1	14,320.	1	2	E	03-25-2020	35.29
CEDAR STREET, WEST	1070A	1	11,514.	1	2	E	03-24-2020	40.43
PINION ROAD	1071	1	21,000.	1	2	E	03-25-2020	61.51
LAUREL ROAD	1072	2	23,956.	1	2	E	03-24-2020	42.89
LAUREL ROAD	1072	2	23,956.	2	2	A	03-24-2020	38.19
RANCH VIEW LANE	1073	1	13,376.	1	2	E	03-24-2020	18.22
LONGVIEW DRIVE	1074	1	87,252.	1	2	E	03-28-2020	67.51
WATTERSON ROAD	1075	1	43,848.	1	2	E	03-24-2020	7.81
SIERRA VISTA WAY	1076	1	93,632.	1	2	E	03-27-2020	100.00
ROCKING K ROAD	1077	1	116,361.	1	2	C	03-23-2020	74.10
INDIAN CREEK DRIVE	1078	2	67,592.	1	2	E	03-27-2020	65.25
INDIAN CREEK DRIVE	1078	2	67,592.	2	2	E	03-27-2020	55.43
TUMBLEWEED ROAD, NORTH	1079	1	25,004.	1	2	E	03-24-2020	32.26
TUMBLEWEED ROAD, SOUTH	1079A	1	50,578.	1	2	E	03-27-2020	55.43
MORNINGSIDE DRIVE	1080	4	48,940.	1	2	E	03-25-2020	71.41
MORNINGSIDE DRIVE	1080	4	48,940.	3	2	E	03-25-2020	39.51
MORNINGSIDE DRIVE	1080	4	48,940.	2	2	E	03-25-2020	6.42
MORNINGSIDE DRIVE	1080	4	48,940.	4	2	E	03-25-2020	36.43
WILDROSE LANE	1081	2	59,006.	1	2	E	03-25-2020	36.43
WILDROSE LANE	1081	2	59,006.	2	2	E	03-25-2020	28.83
GRANDVIEW DRIVE	1082	5	78,817.	1	2	E	03-27-2020	32.41
GRANDVIEW DRIVE	1082	5	78,817.	3	2	E	03-27-2020	36.00
GRANDVIEW DRIVE	1082	5	78,817.	5	2	E	03-24-2020	38.68
GRANDVIEW DRIVE	1082	5	78,817.	4	2	E	03-24-2020	35.34
GRANDVIEW DRIVE	1082	5	78,817.	2	2	E	03-24-2020	36.00
LAZY A DRIVE	1084	1	67,184.	1	2	E	03-21-2020	84.10
IRENE WAY	1085	1	17,784.	1	2	E	03-27-2020	100.00
BAR M LANE	1086	1	29,748.	1	2	E	03-21-2020	37.47
BAR L LANE	1087	1	27,602.	1	2	C	03-21-2020	94.82

County of Inyo LTC  
Section Inventory and PCI Report

Branch Name	BranchID	Number of Sections	Branch Area	Section ID	Lanes	Rank	Date	PCI
GLENBROOK WAY	1088	1	81,852.	1	2	E	03-27-2020	100.00
HORTON CREEK ROAD	1089	1	103,008.	1	2	C	03-23-2020	38.03
ORINDA DRIVE	1090	1	26,334.	1	2	E	03-27-2020	79.61
ROCKING W DRIVE	1091	2	97,310.	2	2	E	03-21-2020	54.90
ROCKING W DRIVE	1091	2	97,310.	1	2	C	03-21-2020	70.94
ARBOLES DRIVE	1092	1	91,171.	1	2	C	03-20-2020	83.42
REINA ROAD	1093	2	19,864.	1	2	E	03-20-2020	100.00
REINA ROAD	1093	2	19,864.	2	2	E	03-20-2020	100.00
VISTA VERDE ROAD	1094	1	12,210.	1	2	C	03-20-2020	93.87
ALISO CIRCLE	1095	1	8,538.	1	2	E	03-20-2020	84.29
MAJORCA CIRCLE	1096	1	16,651.	1	2	C	03-20-2020	100.00
AVENEDA DEL MONTE	1097	1	22,940.	1	2	E	03-20-2020	100.00
MESA VISTA DRIVE	1098	1	59,752.	1	2	C	03-20-2020	87.01
HOUSTON DRIVE	1099	1	59,027.	1	2	C	03-20-2020	84.29
BROOKSIDE DRIVE	1100	1	50,280.	1	2	E	03-24-2020	42.61
MAJESTIC WAY	1101	1	8,588.	1	2	E	03-24-2020	64.76
LURING LANE	1102	1	13,186.	1	2	E	03-24-2020	18.22
STARLITE DRIVE	1103	2	170,050.	1	2	E	03-28-2020	66.62
STARLITE DRIVE	1103	2	170,050.	2	2	E	03-28-2020	58.78
RUNNING IRON ROAD	1104	1	48,898.	1	2	C	03-23-2020	74.10
AURORA CIRCLE	1105	1	6,659.	1	2	C	03-23-2020	55.71
SANIGER LANE	1106	4	122,039.	1	2	C	03-21-2020	94.82
SANIGER LANE	1106	4	122,039.	4	2	C	03-21-2020	81.42
SANIGER LANE	1106	4	122,039.	3	2	C	03-21-2020	67.51
SANIGER LANE	1106	4	122,039.	2	2	C	03-21-2020	43.07
JUNIPER STREET	1107	1	34,255.	1	2	E	03-20-2020	58.48
VALLEY VIEW DRIVE	1108	2	79,318.	1	2	E	03-21-2020	81.42
VALLEY VIEW DRIVE	1108	2	79,318.	2	2	E	03-21-2020	70.44
WEST STREET	1109	2	47,962.	2	2	E	03-21-2020	36.66
WEST STREET	1109	2	47,962.	1	2	E	03-21-2020	67.51
POLARIS CIRCLE	1110	1	9,858.	1	2	E	03-28-2020	83.42
POLARIS CIRCLE	1110A	1	7,334.	1	2	E	05-03-2017	24.00
ALTAIR CIRCLE	1111	1	14,144.	1	2	E	03-28-2020	80.01
APOLLO CIRCLE	1112	2	53,171.	1	2	E	03-28-2020	80.01
APOLLO CIRCLE	1112	2	53,171.	2	2	E	03-28-2020	80.01
LAWS FRONTAGE ROAD	1113	1	24,684.	1	2	E	03-20-2020	19.12
HARDY ROAD	1114	1	34,294.	1	2	E	03-23-2020	24.71



County of Inyo LTC  
Section Inventory and PCI Report

Branch Name	BranchID	Number of Sections	Branch Area	Section ID	Lanes	Rank	Date	PCI
ARCTURIS CIRCLE	1115	1	42,228.	1	2	E	03-28-2020	100.00
CAROL LANE	1116	1	65,675.	1	2	E	03-27-2020	81.42
AUDREY LANE	1117	1	37,407.	1	2	E	03-27-2020	50.54
SARAH VIEW	1118	1	16,095.	1	2	E	03-27-2020	44.57
CHEROKEE CIRCLE	1119	1	5,379.	1	2	E	03-21-2020	41.62
CHOCTAW LANE	1120	2	60,680.	2	2	E	03-21-2020	49.17
CHOCTAW LANE	1120	2	60,680.	1	2	E	03-21-2020	54.90
SIOUX LANE	1121	1	10,440.	1	2	E	03-21-2020	68.09
WILSON CIRCLE	1122	1	12,177.	1	2	E	03-21-2020	20.45
FAIRVIEW CIRCLE	1123	1	4,302.	1	1	E	03-24-2020	33.07
BEAR CREEK DRIVE	1124	1	60,588.	1	2	E	03-21-2020	37.36
SILVER CREEK DRIVE	1125	1	6,216.	1	2	C	03-21-2020	59.20
HUNTER WAY	1126	1	12,284.	1	2	E	03-21-2020	83.01
SHOSHONE DRIVE	1127	3	102,349.	1	2	E	03-21-2020	67.51
SHOSHONE DRIVE	1127	3	102,349.	3	2	E	03-21-2020	67.51
SHOSHONE DRIVE	1127	3	102,349.	2	2	E	03-21-2020	65.51
PAIUTE CIRCLE	1128	1	12,507.	1	2	E	03-21-2020	67.51
ARAPAHOE CIRCLE	1129	1	7,557.	1	2	E	03-21-2020	65.51
WASHOE CIRCLE	1130	1	7,328.	1	2	E	03-21-2020	72.75
SUNSET DRIVE	1131	1	102,379.	1	2	E	03-28-2020	100.00
SUMMER HAZE CIRCLE	1132	1	18,611.	1	2	E	03-28-2020	100.00
LEISURE CIRCLE	1133	1	6,208.	1	2	E	03-28-2020	100.00
AUTUMN LEAVES CIRCLE	1134	1	13,088.	1	2	E	03-28-2020	100.00
SNOW CIRCLE	1135	1	12,342.	1	2	E	03-28-2020	100.00
SUNDOWN CIRCLE	1136	1	13,926.	1	2	E	03-28-2020	100.00
STONE CIRCLE	1137	1	13,596.	1	2	E	05-02-2017	73.00
APACHE DRIVE	1138	1	34,780.	1	2	E	03-21-2020	47.56
CHEYENNE DRIVE	1139	1	52,688.	1	2	E	03-21-2020	67.51
NAVAJO CIRCLE	1140	1	18,574.	1	2	E	03-21-2020	67.51
GRAZIDE CIRCLE	1141	1	11,583.	1	2	E	03-21-2020	38.52
HOPI CIRCLE	1142	1	11,803.	1	2	E	03-21-2020	35.74
KIOWA CIRCLE	1143	1	21,460.	1	2	E	03-21-2020	94.82
ZUNI CIRCLE	1144	1	6,179.	1	2	E	03-21-2020	67.51
HOBBS CIRCLE	1145	1	14,060.	1	2	E	03-21-2020	67.51
DEEP SPRINGS RANCH ROAD	2012	2	71,808.	1	2	C	03-26-2019	48.06
DEEP SPRINGS RANCH ROAD	2012	2	71,808.	1	2	C	03-26-2019	72.88
POLETA ROAD	2013	6	584,493.	6	2	C	03-19-2020	56.78

County of Inyo LTC  
Section Inventory and PCI Report

Branch Name	BranchID	Number of Sections	Branch Area	Section ID	Lanes	Rank	Date	PCI
POLETA ROAD	2013	6	584,493.	4	2	C	03-19-2020	75.45
POLETA ROAD	2013	6	584,493.	2	2	C	03-19-2020	94.82
POLETA ROAD	2013	6	584,493.	5	2	C	03-19-2020	94.82
POLETA ROAD	2013	6	584,493.	1	2	C	03-19-2020	94.82
POLETA ROAD	2013	6	584,493.	3	2	C	03-19-2020	78.00
EASTSIDE ROAD	2014	3	256,184.	2	2	C	03-19-2020	68.44
EASTSIDE ROAD	2014	3	256,184.	1	2	C	03-19-2020	54.78
EASTSIDE ROAD	2014	3	256,184.	3	2	C	03-19-2020	85.11
WARM SPRINGS ROAD	2018	8	494,656.81	5	2	C	03-19-2020	55.86
WARM SPRINGS ROAD	2018	8	494,656.81	3	2	C	03-19-2020	70.44
WARM SPRINGS ROAD	2018	8	494,656.81	2	2	C	03-19-2020	68.44
WARM SPRINGS ROAD	2018	8	494,656.81	6	2	C	03-19-2020	69.01
WARM SPRINGS ROAD	2018	8	494,656.81	4	2	C	03-19-2020	70.44
WARM SPRINGS ROAD	2018	8	494,656.81	7	2	C	03-19-2020	68.44
WARM SPRINGS ROAD	2018	8	494,656.81	1	2	C	03-19-2020	70.44
WARM SPRINGS ROAD	2018	8	494,656.81	8	2	C	03-19-2020	62.14
COLLINS ROAD	2019	3	155,307.	2	2	E	03-26-2019	60.38
COLLINS ROAD	2019	3	155,307.	1	2	C	03-26-2019	68.44
COLLINS ROAD	2019	3	155,307.	1	2	C	03-26-2019	70.24
COLLINS ROAD	2019	3	155,307.	3	2	E	03-26-2019	66.09
COLLINS ROAD	2019A	4	350,930.	3	2	E	03-26-2019	45.32
COLLINS ROAD	2019A	4	350,930.	3	2	E	03-26-2019	52.05
COLLINS ROAD	2019A	4	350,930.	3	2	E	03-26-2019	58.40
COLLINS ROAD	2019A	4	350,930.	2	2	E	03-26-2019	49.19
COLLINS ROAD	2019A	4	350,930.	2	2	E	03-26-2019	52.05
COLLINS ROAD	2019A	4	350,930.	2	2	E	03-26-2019	63.11
COLLINS ROAD	2019A	4	350,930.	1	2	E	03-26-2019	89.37
COLLINS ROAD	2019A	4	350,930.	4	2	E	03-26-2019	58.20
COLLINS ROAD	2019A	4	350,930.	4	2	E	03-26-2019	64.44
COLLINS ROAD	2019A	4	350,930.	4	2	E	03-26-2019	68.44
GERKIN ROAD	2020	12	694,378.	006	2	C	03-26-2019	56.95
GERKIN ROAD	2020	12	694,378.	004	2	C	03-26-2019	61.29
GERKIN ROAD	2020	12	694,378.	002	2	C	03-26-2019	70.14
GERKIN ROAD	2020	12	694,378.	002	2	C	03-26-2019	92.68
GERKIN ROAD	2020	12	694,378.	002	2	C	03-26-2019	97.96
GERKIN ROAD	2020	12	694,378.	12	2	E	03-26-2019	75.42
GERKIN ROAD	2020	12	694,378.	005	2	C	03-26-2019	72.10

County of Inyo LTC  
Section Inventory and PCI Report

Branch Name	BranchID	Number of Sections	Branch Area	Section ID	Lanes	Rank	Date	PCI
GERKIN ROAD	2020	12	694,378.	008	2	C	03-26-2019	59.46
GERKIN ROAD	2020	12	694,378.	003	2	C	03-26-2019	69.98
GERKIN ROAD	2020	12	694,378.	003	2	C	03-26-2019	92.11
GERKIN ROAD	2020	12	694,378.	003	2	C	03-26-2019	92.87
GERKIN ROAD	2020	12	694,378.	001	2	C	03-26-2019	78.03
GERKIN ROAD	2020	12	694,378.	007	2	C	03-26-2019	69.25
GERKIN ROAD	2020	12	694,378.	009	2	C	03-26-2019	68.64
GERKIN ROAD	2020	12	694,378.	11	2	E	03-26-2019	74.50
GERKIN ROAD	2020	12	694,378.	10	2	E	03-26-2019	74.21
GERKIN ROAD	2020	12	694,378.	10	2	E	03-26-2019	92.61
SOUTH LAKE ROAD	2022	8	988,540.	2	2	C	05-03-2017	52.00
SOUTH LAKE ROAD	2022	8	988,540.	5	2	C	05-03-2017	49.00
SOUTH LAKE ROAD	2022	8	988,540.	1	2	C	05-03-2017	54.00
SOUTH LAKE ROAD	2022	8	988,540.	6	2	C	05-03-2017	70.00
SOUTH LAKE ROAD	2022	8	988,540.	3	2	C	05-03-2017	60.00
SOUTH LAKE ROAD	2022	8	988,540.	7	2	C	05-03-2017	24.00
SOUTH LAKE ROAD	2022	8	988,540.	8	2	C	05-03-2017	37.00
SOUTH LAKE ROAD	2022	8	988,540.	4	2	C	05-03-2017	65.00
COLUMBINE DRIVE	2023	1	40,716.	1	2	E	05-03-2017	53.00
NORTH LAKE ROAD	2025	5	120,991.	5	2	E	05-30-2017	71.00
NORTH LAKE ROAD	2025	5	120,991.	1	2	E	05-03-2017	70.00
NORTH LAKE ROAD72	2025	5	120,991.	3	2	E	05-30-2017	72.00
SABRINA ROAD	2026	1	79,440.	1	2	C	05-03-2017	33.00
NORTH STREET	2027	1	19,968.	1	2	E	03-26-2019	53.50
KEOUGHES HOT SPRINGS ROAD	2029	2	103,048.	2	2	E	03-26-2019	67.55
KEOUGHES HOT SPRINGS ROAD	2029	2	103,048.	1	2	E	03-26-2019	47.82
KEOUGHES HOT SPRINGS ROAD	2029	2	103,048.	1	2	E	03-26-2019	48.98
WYE ROAD	2030	1	119,257.	1	2	C	03-20-2020	94.82
SUNLAND INDIAN RESERVATION ROAD	2031	2	224,143.	1	2	E	03-28-2020	76.89
SUNLAND INDIAN RESERVATION ROAD	2031	2	224,143.	2	2	E	03-28-2020	81.42
SUNLAND DRIVE	2034	8	532,354.	1	1	B	03-28-2020	100.00
SUNLAND DRIVE	2034	8	532,354.	7	2	C	03-28-2020	100.00
SUNLAND DRIVE	2034	8	532,354.	8	2	C	03-28-2020	100.00
SUNLAND DRIVE	2034	8	532,354.	2	2	B	03-28-2020	100.00
SUNLAND DRIVE	2034	8	532,354.	6	2	C	03-28-2020	100.00
SUNLAND DRIVE	2034	8	532,354.	5	2	C	03-28-2020	100.00
SUNLAND DRIVE	2034	8	532,354.	3	2	B	03-28-2020	100.00

County of Inyo LTC  
Section Inventory and PCI Report

Branch Name	BranchID	Number of Sections	Branch Area	Section ID	Lanes	Rank	Date	PCI
SUNLAND DRIVE	2034	8	532,354.	4	2	C	03-28-2020	100.00
SCHOBER LANE	2035	1	68,731.	1	2	C	03-28-2020	94.82
COTTONWOOD LANE	2039	4	83,127.	1	2	E	03-26-2019	41.11
COTTONWOOD LANE	2039	4	83,127.	2	2	E	03-26-2019	39.04
COTTONWOOD LANE	2039	4	83,127.	4	2	E	03-26-2019	41.77
COTTONWOOD LANE	2039	4	83,127.	3	3	E	03-26-2019	45.82
CHERRY TREE CIRCLE	2040	2	21,689.	2	2	E	03-26-2019	53.56
CHERRY TREE CIRCLE	2040	2	21,689.	1	2	E	03-26-2019	39.46
VISTA CIRCLE, WEST	2041	1	6,708.	1	2	E	03-26-2019	68.70
JEFFREY CIRCLE	2042	1	17,275.	1	2	E	03-26-2019	56.83
MANDICH LANE	2043	1	52,589.	1	2	E	03-28-2020	70.44
POLETA LAWS ROAD	2045	2	133,856.	1	2	C	03-19-2020	100.00
POLETA LAWS ROAD	2045	2	133,856.	2	2	C	03-19-2020	100.00
VAN LOON LANE	2050	1	61,875.	1	2	E	03-20-2020	28.08
AIRPORT ROAD	2053	2	105,975.	1	2	E	03-20-2020	64.84
AIRPORT ROAD	2053	2	105,975.	2	2	E	03-20-2020	78.00
RAWSON CREEK ROAD	2054	1	49,254.	1	2	C	03-26-2019	46.89
FOOTHILL DRIVE	2055	2	30,622.	2	2	E	03-26-2019	69.60
FOOTHILL DRIVE	2055	2	30,622.	1	2	E	03-26-2019	33.36
TRAIL CIRCLE	2056	1	6,683.	1	2	C	03-26-2019	39.40
PANORAMA DRIVE	2057	1	51,036.	1	2	E	03-26-2019	51.30
SIERRA GRANDE	2058	2	58,167.	1	2	A	03-26-2019	40.64
SIERRA GRANDE	2058	2	58,167.	2	2	C	03-26-2019	55.79
SIERRA LADERA STREET	2059	2	35,786.	1	2	E	03-26-2019	68.27
SIERRA LADERA STREET	2059	2	35,786.	2	2	E	03-26-2019	59.82
SIERRA BONITA STREET	2060	1	40,628.	1	2	C	03-26-2019	44.23
AGAPE CIRCLE	2062	1	7,585.	1	2	E	03-26-2019	59.35
ALPINE DRIVE	2081	3	40,521.	2	2	E	05-03-2017	37.00
ALPINE DRIVE	2081	3	40,521.	3	2	E	05-03-2017	31.00
ALPINE DRIVE	2081	3	40,521.	1	2	E	05-03-2017	61.00
WHITE MOUNTAIN ROAD	2083	12	1,582,110.	9	2	C	04-30-2017	63.00
WHITE MOUNTAIN ROAD	2083	12	1,582,110.	7	2	C	04-30-2017	67.00
WHITE MOUNTAIN ROAD	2083	12	1,582,110.	2	2	C	04-30-2017	69.00
WHITE MOUNTAIN ROAD	2083	12	1,582,110.	10	2	C	05-04-2017	65.00
WHITE MOUNTAIN ROAD	2083	12	1,582,110.	6	2	C	04-30-2017	76.00
WHITE MOUNTAIN ROAD	2083	12	1,582,110.	4	2	C	04-30-2017	66.00
WHITE MOUNTAIN ROAD	2083	12	1,582,110.	1	2	E	04-30-2017	71.00

County of Inyo LTC  
Section Inventory and PCI Report

Branch Name	BranchID	Number of Sections	Branch Area	Section ID	Lanes	Rank	Date	PCI
WHITE MOUNTAIN ROAD	2083	12	1,582,110.	8	2	C	04-30-2017	70.00
WHITE MOUNTAIN ROAD	2083	12	1,582,110.	3	2	C	04-30-2017	70.00
WHITE MOUNTAIN ROAD	2083	12	1,582,110.	11	2	C	05-04-2017	42.00
WHITE MOUNTAIN ROAD	2083	12	1,582,110.	5	2	C	04-30-2017	66.00
BISHOP GOLF COURSE ROAD	2084	1	15,120.	1	2	E	03-28-2020	80.83
BISHOP CREEK ROAD, EAST	2085	4	228,618.	1	2	E	03-28-2020	94.82
BISHOP CREEK ROAD, EAST	2085	4	228,618.	4	1	E	03-28-2020	94.82
BISHOP CREEK ROAD, EAST	2085	4	228,618.	2	2	E	03-28-2020	75.53
BISHOP CREEK ROAD, EAST	2085	4	228,618.	3	2	E	03-28-2020	79.19
BISHOP CREEK ROAD, WEST	2085A	1	53,160.	1	2	C	05-03-2017	95.00
WHITE PINE ROAD	2086	1	13,310.	1	2	E	05-03-2017	26.00
IRIS DRIVE	2087	1	13,416.	1	2	E	05-03-2017	27.00
CATARACT ROAD	2088	2	68,274.	1	2	E	05-03-2017	53.00
CATARACT ROAD	2088	2	68,274.	2	1	E	05-03-2017	57.00
SAGE ROAD	2089	1	22,412.	1	2	E	05-03-2017	25.00
CARDINAL ROAD	2090	1	50,725.	1	2	C	05-03-2017	51.00
BROOK LANE	2091	1	8,118.	1	2	E	05-03-2017	54.00
RESERVOIR ROAD	2093	2	59,956.4	1	2	E	05-03-2017	57.00
BIG TREES ROAD	2094	1	46,657.	1	2	C	05-03-2017	41.00
HABEGGER LANE	2095	1	13,486.	1	2	E	05-03-2017	64.00
CANYON DRIVE	2096	1	25,420.	1	2	E	05-03-2017	46.00
MOUNT TOM VIEW DRIVE	2097	1	12,000.	1	2	E	05-03-2017	24.00
SIERRA SUMMIT	2098	1	8,975.	1	2	E	05-03-2017	46.00
SUMAC ROAD	2099	1	15,000.	1	2	E	05-03-2017	40.00
MANZANITA ROAD	2100	1	14,850.	1	2	E	05-03-2017	33.00
BARRETT CIRCLE	2101	1	16,848.	1	2	E	03-26-2019	59.10
SUGAR LOAF ROAD	3001	4	217,692.	1	2	E	03-26-2019	37.72
SUGAR LOAF ROAD	3001	4	217,692.	1	2	E	03-26-2019	39.25
SUGAR LOAF ROAD	3001	4	217,692.	2	2	E	03-26-2019	78.00
GLACIER LODGE ROAD	3002	12	1,198,157.	003	2	C	03-26-2019	65.47
GLACIER LODGE ROAD	3002	12	1,198,157.	003	2	C	03-26-2019	71.13
GLACIER LODGE ROAD	3002	12	1,198,157.	005	2	C	03-26-2019	60.33
GLACIER LODGE ROAD	3002	12	1,198,157.	005	2	C	03-26-2019	63.93
GLACIER LODGE ROAD	3002	12	1,198,157.	005	2	C	03-26-2019	68.40
GLACIER LODGE ROAD	3002	12	1,198,157.	007	2	C	03-26-2019	48.40
GLACIER LODGE ROAD	3002	12	1,198,157.	007	2	C	03-26-2019	56.42
GLACIER LODGE ROAD	3002	12	1,198,157.	007	2	C	03-26-2019	60.21

County of Inyo LTC  
Section Inventory and PCI Report

Branch Name	BranchID	Number of Sections	Branch Area	Section ID	Lanes	Rank	Date	PCI
GLACIER LODGE ROAD	3002	12	1,198,157.	008	2	C	03-26-2019	52.64
GLACIER LODGE ROAD	3002	12	1,198,157.	008	2	C	03-26-2019	58.96
GLACIER LODGE ROAD	3002	12	1,198,157.	008	2	C	03-26-2019	63.95
GLACIER LODGE ROAD	3002	12	1,198,157.	004	2	C	03-26-2019	74.60
GLACIER LODGE ROAD	3002	12	1,198,157.	009	2	C	03-26-2019	59.98
GLACIER LODGE ROAD	3002	12	1,198,157.	009	2	C	03-26-2019	62.61
GLACIER LODGE ROAD	3002	12	1,198,157.	009	2	C	03-26-2019	69.52
GLACIER LODGE ROAD	3002	12	1,198,157.	002	2	C	03-26-2019	67.47
GLACIER LODGE ROAD	3002	12	1,198,157.	002	2	C	03-26-2019	71.81
GLACIER LODGE ROAD	3002	12	1,198,157.	002	2	C	03-26-2019	73.81
GLACIER LODGE ROAD	3002	12	1,198,157.	001	2	C	03-26-2019	62.45
GLACIER LODGE ROAD	3002	12	1,198,157.	006	2	C	03-26-2019	43.47
GLACIER LODGE ROAD	3002	12	1,198,157.	006	2	C	03-26-2019	53.40
GLACIER LODGE ROAD	3002	12	1,198,157.	006	2	C	03-26-2019	76.26
GLACIER LODGE ROAD	3002	12	1,198,157.	10	2	C	03-26-2019	35.14
GLACIER LODGE ROAD	3002	12	1,198,157.	10	2	C	03-26-2019	56.22
GLACIER LODGE ROAD	3002	12	1,198,157.	10	2	C	03-26-2019	60.09
GLACIER LODGE ROAD	3002	12	1,198,157.	11	2	C	03-26-2019	70.45
GLACIER LODGE ROAD	3002	12	1,198,157.	11	2	C	03-26-2019	71.14
GLACIER LODGE ROAD	3002	12	1,198,157.	11	2	C	03-26-2019	72.53
GLACIER LODGE ROAD	3002	12	1,198,157.	12	2	C	03-26-2019	69.40
GLACIER LODGE ROAD	3002	12	1,198,157.	12	2	C	03-26-2019	69.82
GLACIER LODGE ROAD	3002	12	1,198,157.	12	2	C	03-26-2019	100.00
REYNOLDS ROAD	3003	8	211,737.	6	2	C	03-26-2019	72.41
REYNOLDS ROAD	3003	8	211,737.	7	2	C	03-26-2019	65.27
REYNOLDS ROAD	3003	8	211,737.	2	2	C	03-26-2019	72.27
REYNOLDS ROAD	3003	8	211,737.	4	2	C	03-26-2019	74.54
REYNOLDS ROAD	3003	8	211,737.	5	2	C	03-26-2019	46.42
REYNOLDS ROAD	3003	8	211,737.	1	2	C	03-26-2019	58.75
REYNOLDS ROAD	3003	8	211,737.	8	2	C	03-26-2019	55.40
REYNOLDS ROAD	3003	8	211,737.	3	2	C	03-26-2019	68.83
BAKER CREEK ROAD	3004	3	272,308.4	2	2	E	03-26-2019	66.97
BAKER CREEK ROAD	3004	3	272,308.4	2	2	E	03-26-2019	76.78
BAKER CREEK ROAD	3004	3	272,308.4	3	0	E	01-01-1960	35.00
BAKER CREEK ROAD	3004	3	272,308.4	1	2	E	03-26-2019	34.73
CONE ROAD	3005	1	35,326.	1	2	E	03-26-2019	75.22
CONE ROAD	3005	1	35,326.	1	2	E	03-26-2019	76.02

County of Inyo LTC  
Section Inventory and PCI Report

Branch Name	BranchID	Number of Sections	Branch Area	Section ID	Lanes	Rank	Date	PCI
ARC ROAD	3007	1	49,775.	1	2	E	03-26-2019	57.59
BARTELL ROAD	3009	8	279,084.	2	2	E	03-26-2019	72.63
BARTELL ROAD	3009	8	279,084.	5	2	E	03-26-2019	67.60
BARTELL ROAD	3009	8	279,084.	3	2	E	03-26-2019	81.93
BARTELL ROAD	3009	8	279,084.	1	2	E	03-26-2019	81.90
BARTELL ROAD	3009	8	279,084.	8	2	E	01-01-1960	89.00
BARTELL ROAD	3009	8	279,084.	6	2	E	03-26-2019	88.69
BARTELL ROAD	3009	8	279,084.	4	2	E	03-26-2019	85.93
NEWMAN STREET	3011	3	134,979.	1	2	E	03-26-2019	47.50
NEWMAN STREET	3011	3	134,979.	1	2	E	03-26-2019	66.44
NEWMAN STREET	3011	3	134,979.	3	2	E	03-26-2019	85.84
NEWMAN STREET	3011	3	134,979.	3	2	E	03-26-2019	92.80
NEWMAN STREET	3011	3	134,979.	2	2	E	03-26-2019	68.71
STEWARD LANE	3012	4	337,363.	2	2	E	03-26-2019	92.20
STEWARD LANE	3012	4	337,363.	3	2	E	03-26-2019	60.31
STEWARD LANE	3012	4	337,363.	1	2	E	03-26-2019	73.40
STEWARD RANCH ROAD	3014	2	58,026.	1	2	E	03-26-2019	54.10
STEWARD RANCH ROAD	3014	2	58,026.	1	2	E	03-26-2019	59.29
BIG PINE DUMP ROAD	3015	4	75,112.4	2	2	E	03-26-2019	94.82
BIG PINE DUMP ROAD	3015	4	75,112.4	3	2	E	03-26-2019	73.64
BIG PINE DUMP ROAD	3015	4	75,112.4	1	2	E	03-26-2019	94.82
GREGG ROAD	3016	1	24,900.	1	2	E	03-26-2019	68.11
DEATH VALLEY ROAD	3017	40	6,736,867.	33	2	C	03-26-2019	69.44
DEATH VALLEY ROAD	3017	40	6,736,867.	007	2	C	03-26-2019	51.23
DEATH VALLEY ROAD	3017	40	6,736,867.	007	2	C	03-26-2019	57.32
DEATH VALLEY ROAD	3017	40	6,736,867.	007	2	C	03-26-2019	60.28
DEATH VALLEY ROAD	3017	40	6,736,867.	18	2	C	03-26-2019	16.50
DEATH VALLEY ROAD	3017	40	6,736,867.	18	2	C	03-26-2019	26.68
DEATH VALLEY ROAD	3017	40	6,736,867.	18	2	C	03-26-2019	30.71
DEATH VALLEY ROAD	3017	40	6,736,867.	008	2	C	03-26-2019	56.27
DEATH VALLEY ROAD	3017	40	6,736,867.	008	2	C	03-26-2019	59.14
DEATH VALLEY ROAD	3017	40	6,736,867.	008	2	C	03-26-2019	68.66
DEATH VALLEY ROAD	3017	40	6,736,867.	31	2	C	03-26-2019	69.27
DEATH VALLEY ROAD	3017	40	6,736,867.	31	2	C	03-26-2019	72.86
DEATH VALLEY ROAD	3017	40	6,736,867.	24	2	C	03-26-2019	23.88
DEATH VALLEY ROAD	3017	40	6,736,867.	24	2	C	03-26-2019	35.91
DEATH VALLEY ROAD	3017	40	6,736,867.	24	2	C	03-26-2019	36.83

County of Inyo LTC  
Section Inventory and PCI Report

Branch Name	BranchID	Number of Sections	Branch Area	Section ID	Lanes	Rank	Date	PCI
DEATH VALLEY ROAD	3017	40	6,736,867.	13	2	C	03-26-2019	42.11
DEATH VALLEY ROAD	3017	40	6,736,867.	13	2	C	03-26-2019	48.55
DEATH VALLEY ROAD	3017	40	6,736,867.	13	2	C	03-26-2019	51.34
DEATH VALLEY ROAD	3017	40	6,736,867.	12	2	C	03-26-2019	48.01
DEATH VALLEY ROAD	3017	40	6,736,867.	12	2	C	03-26-2019	48.80
DEATH VALLEY ROAD	3017	40	6,736,867.	12	2	C	03-26-2019	57.08
DEATH VALLEY ROAD	3017	40	6,736,867.	36	2	C	03-26-2019	69.99
DEATH VALLEY ROAD	3017	40	6,736,867.	36	2	C	03-26-2019	71.87
DEATH VALLEY ROAD	3017	40	6,736,867.	36	2	C	03-26-2019	82.91
DEATH VALLEY ROAD	3017	40	6,736,867.	35	2	C	03-26-2019	48.26
DEATH VALLEY ROAD	3017	40	6,736,867.	35	2	C	03-26-2019	70.39
DEATH VALLEY ROAD	3017	40	6,736,867.	35	2	C	03-26-2019	77.27
DEATH VALLEY ROAD	3017	40	6,736,867.	002	2	C	03-26-2019	54.24
DEATH VALLEY ROAD	3017	40	6,736,867.	002	2	C	03-26-2019	55.55
DEATH VALLEY ROAD	3017	40	6,736,867.	002	2	C	03-26-2019	64.06
DEATH VALLEY ROAD	3017	40	6,736,867.	20	2	C	03-26-2019	29.25
DEATH VALLEY ROAD	3017	40	6,736,867.	20	2	C	03-26-2019	46.32
DEATH VALLEY ROAD	3017	40	6,736,867.	20	2	C	03-26-2019	47.48
DEATH VALLEY ROAD	3017	40	6,736,867.	29	2	C	03-26-2019	63.21
DEATH VALLEY ROAD	3017	40	6,736,867.	29	2	C	03-26-2019	67.25
DEATH VALLEY ROAD	3017	40	6,736,867.	29	2	C	03-26-2019	78.59
DEATH VALLEY ROAD	3017	40	6,736,867.	38	2	C	03-26-2019	78.85
DEATH VALLEY ROAD	3017	40	6,736,867.	38	2	C	03-26-2019	80.41
DEATH VALLEY ROAD	3017	40	6,736,867.	21	2	C	03-26-2019	34.45
DEATH VALLEY ROAD	3017	40	6,736,867.	21	2	C	03-26-2019	42.73
DEATH VALLEY ROAD	3017	40	6,736,867.	21	2	C	03-26-2019	46.11
DEATH VALLEY ROAD	3017	40	6,736,867.	28	2	C	03-26-2019	50.66
DEATH VALLEY ROAD	3017	40	6,736,867.	28	2	C	03-26-2019	54.75
DEATH VALLEY ROAD	3017	40	6,736,867.	28	2	C	03-26-2019	60.83
DEATH VALLEY ROAD	3017	40	6,736,867.	004	2	C	03-26-2019	50.36
DEATH VALLEY ROAD	3017	40	6,736,867.	004	2	C	03-26-2019	51.54
DEATH VALLEY ROAD	3017	40	6,736,867.	004	2	C	03-26-2019	59.61
DEATH VALLEY ROAD	3017	40	6,736,867.	17	2	C	03-26-2019	28.55
DEATH VALLEY ROAD	3017	40	6,736,867.	17	2	C	03-26-2019	30.64
DEATH VALLEY ROAD	3017	40	6,736,867.	17	2	C	03-26-2019	33.54
DEATH VALLEY ROAD	3017	40	6,736,867.	17	2	C	03-26-2019	37.26
DEATH VALLEY ROAD	3017	40	6,736,867.	17	2	C	03-26-2019	49.24



County of Inyo LTC  
Section Inventory and PCI Report

Branch Name	BranchID	Number of Sections	Branch Area	Section ID	Lanes	Rank	Date	PCI
DEATH VALLEY ROAD	3017	40	6,736,867.	22	2	C	03-26-2019	31.71
DEATH VALLEY ROAD	3017	40	6,736,867.	22	2	C	03-26-2019	55.54
DEATH VALLEY ROAD	3017	40	6,736,867.	22	2	C	03-26-2019	65.68
DEATH VALLEY ROAD	3017	40	6,736,867.	006	2	C	03-26-2019	57.87
DEATH VALLEY ROAD	3017	40	6,736,867.	006	2	C	03-26-2019	59.40
DEATH VALLEY ROAD	3017	40	6,736,867.	006	2	C	03-26-2019	64.94
DEATH VALLEY ROAD	3017	40	6,736,867.	11	2	C	03-26-2019	34.31
DEATH VALLEY ROAD	3017	40	6,736,867.	11	2	C	03-26-2019	41.82
DEATH VALLEY ROAD	3017	40	6,736,867.	11	2	C	03-26-2019	59.98
DEATH VALLEY ROAD	3017	40	6,736,867.	009	2	C	03-26-2019	54.26
DEATH VALLEY ROAD	3017	40	6,736,867.	009	2	C	03-26-2019	60.80
DEATH VALLEY ROAD	3017	40	6,736,867.	009	2	C	03-26-2019	68.23
DEATH VALLEY ROAD	3017	40	6,736,867.	37	2	C	03-26-2019	65.60
DEATH VALLEY ROAD	3017	40	6,736,867.	37	2	C	03-26-2019	84.39
DEATH VALLEY ROAD	3017	40	6,736,867.	37	2	C	03-26-2019	94.82
DEATH VALLEY ROAD	3017	40	6,736,867.	30	2	C	03-26-2019	68.01
DEATH VALLEY ROAD	3017	40	6,736,867.	30	2	C	03-26-2019	69.27
DEATH VALLEY ROAD	3017	40	6,736,867.	30	2	C	03-26-2019	72.11
DEATH VALLEY ROAD	3017	40	6,736,867.	27	2	C	03-26-2019	60.69
DEATH VALLEY ROAD	3017	40	6,736,867.	27	2	C	03-26-2019	63.35
DEATH VALLEY ROAD	3017	40	6,736,867.	27	2	C	03-26-2019	67.87
DEATH VALLEY ROAD	3017	40	6,736,867.	10	2	C	03-26-2019	57.92
DEATH VALLEY ROAD	3017	40	6,736,867.	10	2	C	03-26-2019	60.26
DEATH VALLEY ROAD	3017	40	6,736,867.	10	2	C	03-26-2019	62.16
DEATH VALLEY ROAD	3017	40	6,736,867.	005	2	C	03-26-2019	54.78
DEATH VALLEY ROAD	3017	40	6,736,867.	005	2	C	03-26-2019	56.44
DEATH VALLEY ROAD	3017	40	6,736,867.	005	2	C	03-26-2019	63.67
DEATH VALLEY ROAD	3017	40	6,736,867.	16	2	C	03-26-2019	38.71
DEATH VALLEY ROAD	3017	40	6,736,867.	16	2	C	03-26-2019	45.78
DEATH VALLEY ROAD	3017	40	6,736,867.	16	2	C	03-26-2019	48.98
DEATH VALLEY ROAD	3017	40	6,736,867.	003	2	C	03-26-2019	52.78
DEATH VALLEY ROAD	3017	40	6,736,867.	003	2	C	03-26-2019	54.02
DEATH VALLEY ROAD	3017	40	6,736,867.	003	2	C	03-26-2019	55.68
DEATH VALLEY ROAD	3017	40	6,736,867.	001	2	C	03-26-2019	57.22
DEATH VALLEY ROAD	3017	40	6,736,867.	001	2	C	03-26-2019	60.74
DEATH VALLEY ROAD	3017	40	6,736,867.	001	2	C	03-26-2019	64.93
DEATH VALLEY ROAD	3017	40	6,736,867.	15	2	C	03-26-2019	25.19

County of Inyo LTC  
Section Inventory and PCI Report

Branch Name	BranchID	Number of Sections	Branch Area	Section ID	Lanes	Rank	Date	PCI
DEATH VALLEY ROAD	3017	40	6,736,867.	15	2	C	03-26-2019	42.02
DEATH VALLEY ROAD	3017	40	6,736,867.	15	2	C	03-26-2019	45.17
DEATH VALLEY ROAD	3017	40	6,736,867.	19	2	C	03-26-2019	35.20
DEATH VALLEY ROAD	3017	40	6,736,867.	19	2	C	03-26-2019	57.61
DEATH VALLEY ROAD	3017	40	6,736,867.	19	2	C	03-26-2019	69.87
DEATH VALLEY ROAD	3017	40	6,736,867.	14	2	C	03-26-2019	39.39
DEATH VALLEY ROAD	3017	40	6,736,867.	25	2	C	03-26-2019	38.53
DEATH VALLEY ROAD	3017	40	6,736,867.	25	2	C	03-26-2019	43.58
DEATH VALLEY ROAD	3017	40	6,736,867.	25	2	C	03-26-2019	57.18
DEATH VALLEY ROAD	3017	40	6,736,867.	34	2	C	03-26-2019	23.29
DEATH VALLEY ROAD	3017	40	6,736,867.	26	2	C	03-26-2019	38.54
DEATH VALLEY ROAD	3017	40	6,736,867.	26	2	C	03-26-2019	47.60
DEATH VALLEY ROAD	3017	40	6,736,867.	26	2	C	03-26-2019	59.32
DEATH VALLEY ROAD	3017	40	6,736,867.	23	2	C	03-26-2019	48.26
DEATH VALLEY ROAD	3017	40	6,736,867.	23	2	C	03-26-2019	59.66
DEATH VALLEY ROAD	3017	40	6,736,867.	23	2	C	03-26-2019	61.67
TINNEMAHA ROAD	3018	18	1,846,399.	10	2	E	03-30-2020	54.78
TINNEMAHA ROAD	3018	18	1,846,399.	13	2	E	03-30-2020	52.70
TINNEMAHA ROAD	3018	18	1,846,399.	15	2	E	03-30-2020	58.48
TINNEMAHA ROAD	3018	18	1,846,399.	4	2	E	03-26-2019	25.23
TINNEMAHA ROAD	3018	18	1,846,399.	3	2	E	03-26-2019	24.92
TINNEMAHA ROAD	3018	18	1,846,399.	3	2	E	03-26-2019	27.93
TINNEMAHA ROAD	3018	18	1,846,399.	3	2	E	03-26-2019	29.31
TINNEMAHA ROAD	3018	18	1,846,399.	1	2	E	03-26-2019	70.05
TINNEMAHA ROAD	3018	18	1,846,399.	1	2	E	03-26-2019	72.44
TINNEMAHA ROAD	3018	18	1,846,399.	14	2	E	03-30-2020	68.38
TINNEMAHA ROAD	3018	18	1,846,399.	7	2	E	03-30-2020	31.37
TINNEMAHA ROAD	3018	18	1,846,399.	11	2	E	03-30-2020	54.78
TINNEMAHA ROAD	3018	18	1,846,399.	2	2	E	03-26-2019	35.81
TINNEMAHA ROAD	3018	18	1,846,399.	2	2	E	03-26-2019	61.67
TINNEMAHA ROAD	3018	18	1,846,399.	8	2	E	03-30-2020	36.73
TINNEMAHA ROAD	3018	18	1,846,399.	17	2	E	03-30-2020	66.47
TINNEMAHA ROAD	3018	18	1,846,399.	9	2	E	03-30-2020	58.48
TINNEMAHA ROAD	3018	18	1,846,399.	12	2	E	03-30-2020	52.70
TINNEMAHA ROAD	3018	18	1,846,399.	16	2	E	03-30-2020	16.65
TINNEMAHA ROAD	3018	18	1,846,399.	18	2	E	03-30-2020	78.35
FULLER ROAD	3020	3	206,583.	2	2	E	03-26-2019	26.03

County of Inyo LTC  
Section Inventory and PCI Report

Branch Name	BranchID	Number of Sections	Branch Area	Section ID	Lanes	Rank	Date	PCI
FULLER ROAD	3020	3	206,583.	2	2	E	03-26-2019	48.75
FULLER ROAD	3020	3	206,583.	1	2	E	03-26-2019	26.98
FULLER ROAD	3020	3	206,583.	1	2	E	03-26-2019	28.10
FULLER ROAD	3020	3	206,583.	1	2	E	03-26-2019	30.03
ELNA ROAD	3021	2	30,350.	2	2	E	03-26-2019	24.43
ELNA ROAD	3021	2	30,350.	1	2	E	03-26-2019	91.69
ABERDEEN STATION ROAD WEST	3023A	2	152,600.	1	2	E	03-26-2019	89.07
BLACK ROCK SPRINGS ROAD EAST	3024	2	32,341.	2	2	E	04-26-2017	82.00
BLACK ROCK SPRINGS ROAD WEST	3024A	2	91,508.	1	2	E	03-30-2020	100.00
BLACK ROCK SPRINGS ROAD WEST	3024A	2	91,508.	2	2	E	03-30-2020	68.66
DIVISION CREEK ROAD	3025	3	383,440.	2	2	E	03-30-2020	70.44
DIVISION CREEK ROAD	3025	3	383,440.	1	2	E	03-30-2020	52.65
COLOSEUM ROAD, NORTH	3027A	3	287,528.	2	1	E	04-29-2017	40.00
COLOSEUM ROAD, NORTH	3027A	3	287,528.	1	2	E	04-26-2017	81.00
COUNTY ROAD (SOUTH)	3028	6	726,138.	4	2	E	03-26-2019	47.22
COUNTY ROAD (SOUTH)	3028	6	726,138.	6	2	C	03-26-2019	72.45
COUNTY ROAD (SOUTH)	3028	6	726,138.	5	2	C	03-26-2019	75.82
COUNTY ROAD (SOUTH)	3028	6	726,138.	5	2	C	03-26-2019	75.96
COUNTY ROAD (SOUTH)	3028	6	726,138.	1	2	E	03-26-2019	50.78
COUNTY ROAD (SOUTH)	3028	6	726,138.	3	2	E	03-26-2019	28.20
COUNTY ROAD (SOUTH)	3028	6	726,138.	3	2	E	03-26-2019	28.45
COUNTY ROAD (SOUTH)	3028	6	726,138.	3	2	E	03-26-2019	48.29
COUNTY ROAD (NORTH)	3028A	5	374,880.	3	2	E	03-26-2019	28.95
COUNTY ROAD (NORTH)	3028A	5	374,880.	3	2	E	03-26-2019	48.78
COUNTY ROAD (NORTH)	3028A	5	374,880.	4	2	E	03-26-2019	26.59
COUNTY ROAD (NORTH)	3028A	5	374,880.	4	2	E	03-26-2019	27.34
COUNTY ROAD (NORTH)	3028A	5	374,880.	2	2	E	03-26-2019	41.70
COUNTY ROAD (NORTH)	3028A	5	374,880.	2	2	E	03-26-2019	48.78
COUNTY ROAD (NORTH)	3028A	5	374,880.	2	2	E	03-26-2019	49.87
COUNTY ROAD (NORTH)	3028A	5	374,880.	1	2	E	03-26-2019	46.78
COUNTY ROAD (NORTH)	3028A	5	374,880.	1	2	E	03-26-2019	48.54
COUNTY ROAD (NORTH)	3028A	5	374,880.	1	2	E	03-26-2019	50.78
COUNTY ROAD (NORTH)	3028A	5	374,880.	5	2	E	03-26-2019	60.53
FORT INDEPENDENCE ROAD	3029	4	301,048.	3	2	E	04-01-2020	70.02
FORT INDEPENDENCE ROAD	3029	4	301,048.	2	2	E	04-01-2020	83.43
FORT INDEPENDENCE ROAD	3029	4	301,048.	4	2	E	04-01-2020	76.80
FORT INDEPENDENCE ROAD	3029	4	301,048.	1	2	E	04-01-2020	92.22

County of Inyo LTC  
Section Inventory and PCI Report

Branch Name	BranchID	Number of Sections	Branch Area	Section ID	Lanes	Rank	Date	PCI
FISH HATCHERY ROAD	3030	2	153,200.	1	2	E	03-30-2020	81.91
FISH HATCHERY ROAD	3030	2	153,200.	2	2	E	03-30-2020	87.79
OAK CREEK ROAD, NORTH	3031	3	411,576.	2	2	E	03-30-2020	32.42
OAK CREEK ROAD, NORTH	3031	3	411,576.	1	2	E	03-30-2020	7.23
OAK CREEK ROAD, SOUTH	3032	2	142,462.	2	2	E	03-30-2020	63.96
OAK CREEK ROAD, SOUTH	3032	2	142,462.	1	2	E	03-30-2020	57.69
SARAH STREET	3033	3	28,402.	2	2	E	03-31-2020	58.00
SARAH STREET	3033	3	28,402.	3	2	E	04-01-2020	68.66
SARAH STREET	3033	3	28,402.	1	2	E	03-31-2020	71.03
BELL ACCESS ROAD	3034	1	16,739.	1	2	E	03-30-2020	85.45
FISH SPRINGS ROAD	3035	3	397,450.	2	2	E	03-26-2019	83.59
FISH SPRINGS ROAD	3035	3	397,450.	2	2	E	03-26-2019	85.11
FISH SPRINGS ROAD	3035	3	397,450.	2	2	E	03-26-2019	85.59
FISH SPRINGS ROAD	3035	3	397,450.	3	2	E	03-26-2019	78.69
FISH SPRINGS ROAD	3035	3	397,450.	3	2	E	03-26-2019	85.76
FISH SPRINGS ROAD	3035	3	397,450.	3	2	E	03-26-2019	90.46
FISH SPRINGS ROAD	3035	3	397,450.	1	2	E	03-26-2019	91.31
FISH SPRINGS ROAD	3035	3	397,450.	1	2	E	03-26-2019	91.43
FISH SPRINGS ROAD	3035	3	397,450.	1	2	E	03-26-2019	96.83
SHABBELL LANE	3036	3	161,022.	2	2	E	04-01-2020	94.55
SHABBELL LANE	3036	3	161,022.	1	2	E	04-01-2020	94.55
SHABBELL LANE	3036	3	161,022.	3	2	E	04-01-2020	86.71
SUSAN STREET	3037	3	26,137.	3	2	E	03-31-2020	68.66
SUSAN STREET	3037	3	26,137.	2	2	E	03-31-2020	77.29
SUSAN STREET	3037	3	26,137.	1	2	E	03-31-2020	60.86
MARY STREET	3038	7	68,617.	1	2	E	03-31-2020	18.45
MARY STREET	3038	7	68,617.	7	2	E	03-31-2020	18.35
MARY STREET	3038	7	68,617.	4	2	E	03-31-2020	42.35
MARY STREET	3038	7	68,617.	3	2	E	03-31-2020	30.05
MARY STREET	3038	7	68,617.	2	2	E	03-31-2020	30.05
MARY STREET	3038	7	68,617.	6	2	E	03-31-2020	54.78
MARY STREET	3038	7	68,617.	5	2	E	03-31-2020	40.75
LILY STREET	3039	7	66,956.	5	2	E	04-01-2020	10.60
LILY STREET	3039	7	66,956.	2	2	E	04-01-2020	42.27
LILY STREET	3039	7	66,956.	7	2	E	04-01-2020	32.46
LILY STREET	3039	7	66,956.	3	2	E	04-01-2020	36.27
LILY STREET	3039	7	66,956.	1	2	E	04-01-2020	18.96

County of Inyo LTC  
Section Inventory and PCI Report

Branch Name	BranchID	Number of Sections	Branch Area	Section ID	Lanes	Rank	Date	PCI
LILY STREET	3039	7	66,956.	6	2	E	04-01-2020	39.65
LILY STREET	3039	7	66,956.	4	2	E	04-01-2020	8.23
DALE STREET	3040	7	73,717.	1	2	E	04-01-2020	8.98
DALE STREET	3040	7	73,717.	7	2	E	04-01-2020	36.18
DALE STREET	3040	7	73,717.	3	2	E	04-01-2020	21.22
DALE STREET	3040	7	73,717.	2	2	E	04-01-2020	18.17
DALE STREET	3040	7	73,717.	4	2	E	04-01-2020	30.91
DALE STREET	3040	7	73,717.	5	2	E	04-01-2020	61.98
DALE STREET	3040	7	73,717.	6	2	E	04-01-2020	9.89
JEWELL STREET	3041	2	17,582.	2	2	E	04-01-2020	76.89
JEWELL STREET	3041	2	17,582.	1	2	E	04-06-2020	9.43
CAROLYN STREET	3042	1	20,575.	1	2	E	04-01-2020	32.61
MAZOURKA CANYON ROAD	3045	8	1,374,910.	6	2	A	03-31-2020	54.78
MAZOURKA CANYON ROAD	3045	8	1,374,910.	2	2	A	03-31-2020	68.66
MAZOURKA CANYON ROAD	3045	8	1,374,910.	1	2	A	03-31-2020	100.00
MAZOURKA CANYON ROAD	3045	8	1,374,910.	7	2	A	03-31-2020	18.65
MAZOURKA CANYON ROAD	3045	8	1,374,910.	5	2	A	03-31-2020	100.00
MAZOURKA CANYON ROAD	3045	8	1,374,910.	4	2	A	03-31-2020	52.78
MAZOURKA CANYON ROAD	3045	8	1,374,910.	3	2	A	03-31-2020	54.78
DUMP ROAD	3046	2	94,390.	1	2	C	03-31-2020	78.01
DUMP ROAD	3046	2	94,390.	2	2	C	03-31-2020	61.98
ONION VALLEY ROAD	3047	14	1,585,369.	6	2	C	04-29-2017	73.00
ONION VALLEY ROAD	3047	14	1,585,369.	4	2	C	04-29-2017	72.00
ONION VALLEY ROAD	3047	14	1,585,369.	14	2	C	04-29-2017	70.00
ONION VALLEY ROAD	3047	14	1,585,369.	10	2	C	04-29-2017	65.00
ONION VALLEY ROAD	3047	14	1,585,369.	9	2	C	04-29-2017	72.00
ONION VALLEY ROAD	3047	14	1,585,369.	3	2	C	04-29-2017	74.00
ONION VALLEY ROAD	3047	14	1,585,369.	1	2	C	04-29-2017	89.00
ONION VALLEY ROAD	3047	14	1,585,369.	8	2	C	04-29-2017	76.00
ONION VALLEY ROAD	3047	14	1,585,369.	12	2	C	04-29-2017	59.00
ONION VALLEY ROAD	3047	14	1,585,369.	5	2	C	04-29-2017	74.00
ONION VALLEY ROAD	3047	14	1,585,369.	13	2	C	04-29-2017	72.00
ONION VALLEY ROAD	3047	14	1,585,369.	2	2	C	04-29-2017	77.00
ONION VALLEY ROAD	3047	14	1,585,369.	7	2	C	04-29-2017	75.00
ONION VALLEY ROAD	3047	14	1,585,369.	11	2	C	04-29-2017	60.00
CRATER STREET	3048	5	131,296.	3	2	E	03-26-2019	62.05
CRATER STREET	3048	5	131,296.	5	2	E	03-26-2019	68.44

County of Inyo LTC  
Section Inventory and PCI Report

Branch Name	BranchID	Number of Sections	Branch Area	Section ID	Lanes	Rank	Date	PCI
CRATER STREET	3048	5	131,296.	2	2	E	03-26-2019	20.10
CRATER STREET	3048	5	131,296.	1	2	E	03-26-2019	63.92
CRATER STREET	3048	5	131,296.	4	2	E	03-26-2019	27.07
PIPER STREET	3049	3	123,394.	2	2	E	03-26-2019	95.80
PIPER STREET	3049	3	123,394.	1	2	E	03-26-2019	57.39
PIPER STREET	3049	3	123,394.	1	2	E	03-26-2019	59.08
PIPER STREET	3049	3	123,394.	3	2	E	03-26-2019	92.88
BAKER LANE	3050	2	18,274.	2	2	E	03-26-2019	48.15
BAKER LANE	3050	2	18,274.	1	2	E	03-26-2019	66.00
BUTCHER LANE	3051	4	35,206.	4	2	E	03-26-2019	69.86
BUTCHER LANE	3051	4	35,206.	2	2	E	03-26-2019	70.76
BUTCHER LANE	3051	4	35,206.	1	2	E	03-26-2019	52.99
BUTCHER LANE	3051	4	35,206.	3	2	E	03-26-2019	75.70
SEVEN PINES ROAD	3052	1	40,420.	1	2	E	04-29-2017	51.00
GRIFFITH ROAD	3053	1	52,280.	1	2	C	03-26-2019	63.39
GRIFFITH ROAD	3053	1	52,280.	1	2	C	03-26-2019	65.90
TERRACE DRIVE	3054	1	70,832.	1	2	E	03-26-2019	51.17
GOODALE ROAD	3056	4	279,702.	4	2	E	03-30-2020	72.75
GOODALE ROAD	3056	4	279,702.	2	2	E	03-30-2020	58.82
GOODALE ROAD	3056	4	279,702.	1	2	E	04-01-2020	100.00
GOODALE ROAD	3056	4	279,702.	3	2	E	03-30-2020	72.75
PINE ROAD	3057	2	46,018.	2	2	E	03-26-2019	83.42
PINE ROAD	3057	2	46,018.	1	2	E	03-26-2019	87.02
JUNIPER ROAD	3058	1	34,086.	1	2	E	03-26-2019	53.24
MOUNTAIN ROAD	3059	2	46,816.	1	2	E	03-26-2019	84.65
MOUNTAIN ROAD	3059	2	46,816.	2	2	E	03-26-2019	59.29
MEADOW LARK ROAD	3060	1	11,590.	1	2	C	03-26-2019	84.61
ELMCREST DRIVE	3061	2	65,664.	2	2	E	03-26-2019	80.93
ELMCREST DRIVE	3061	2	65,664.	1	2	E	03-26-2019	71.48
CARMELEA LANE	3063	3	40,871.	1	2	E	03-26-2019	72.04
CARMELEA LANE	3063	3	40,871.	2	2	E	03-26-2019	69.12
CARMELEA LANE	3063	3	40,871.	3	2	E	03-26-2019	71.39
MARIANNE WAY	3064	2	25,171.	2	2	E	03-26-2019	82.25
MARIANNE WAY	3064	2	25,171.	1	2	E	03-26-2019	69.58
JULIE ANN LANE	3065	2	11,748.	1	2	E	03-26-2019	64.65
JULIE ANN LANE	3065	2	11,748.	2	2	E	03-26-2019	78.36
BETTY LOU LANE	3066	2	17,391.	2	2	E	03-26-2019	76.59

County of Inyo LTC  
Section Inventory and PCI Report

Branch Name	BranchID	Number of Sections	Branch Area	Section ID	Lanes	Rank	Date	PCI
BETTY LOU LANE	3066	2	17,391.	2	2	E	03-26-2019	87.57
BETTY LOU LANE	3066	2	17,391.	1	2	E	03-26-2019	79.10
BETTY LOU LANE	3066	2	17,391.	1	2	E	03-26-2019	88.44
MICHELLE CIRCLE	3067	1	7,582.	1	1	E	03-26-2019	79.55
MYRTLE LANE	3068	2	24,675.	2	2	E	03-26-2019	83.07
MYRTLE LANE	3068	2	24,675.	1	2	E	03-26-2019	63.29
KRISTINE CIRCLE	3069	1	11,847.	1	2	E	03-26-2019	79.41
OLIVIA LANE	3070	5	60,770.	1	2	E	03-26-2019	35.12
OLIVIA LANE	3070	5	60,770.	1	2	E	03-26-2019	54.82
OLIVIA LANE	3070	5	60,770.	4	2	E	03-26-2019	75.75
OLIVIA LANE	3070	5	60,770.	3	2	E	03-26-2019	80.65
OLIVIA LANE	3070	5	60,770.	2	2	E	03-26-2019	77.83
OLIVIA LANE	3070	5	60,770.	5	2	E	03-26-2019	78.28
TAMMY LANE	3071	1	6,270.	1	2	E	03-26-2019	78.68
TAWNYA LANE	3072	1	10,640.	1	2	E	03-26-2019	87.57
POPLAR STREET	3201	2	12,930.	2	2	E	03-26-2019	61.44
POPLAR STREET	3201	2	12,930.	1	2	E	03-26-2019	47.59
CENTER STREET	3202	1	22,468.	1	2	E	03-26-2019	63.26
LOCUST STREET	3203	2	36,897.	2	2	E	03-26-2019	75.90
LOCUST STREET	3203	2	36,897.	1	2	E	03-26-2019	76.42
HOME STREET	3204	1	18,513.	1	2	E	03-26-2019	90.87
NANCY LANE	3205	1	8,910.	1	2	E	03-26-2019	90.98
CROCKER AVENUE	3206	2	88,434.	2	2	C	03-27-2019	62.22
CROCKER AVENUE	3206	2	88,434.	1	2	C	03-26-2019	71.01
CORNELL STREET	3207	2	64,101.	1	2	E	03-26-2019	74.91
CORNELL STREET	3207	2	64,101.	2	2	E	03-26-2019	89.14
DEWEY STREET	3208	2	42,700.	2	2	E	03-26-2019	52.98
DEWEY STREET	3208	2	42,700.	1	2	E	03-26-2019	50.62
CHESTNUT STREET	3209	3	44,828.	1	2	E	03-26-2019	45.94
CHESTNUT STREET	3209	3	44,828.	2	2	E	03-26-2019	49.98
CHESTNUT STREET	3209	3	44,828.	3	2	E	03-26-2019	48.28
WALNUT STREET	3210	1	49,172.	1	2	E	03-26-2019	50.09
BLAKE ROAD	3211	3	31,577.	2	2	A	03-26-2019	70.10
BLAKE ROAD	3211	3	31,577.	1	2	A	03-26-2019	63.16
BLAKE ROAD	3211	3	31,577.	3	2	A	03-26-2019	65.18
WEST STREET	3212	2	80,928.	2	2	E	03-26-2019	83.17
WEST STREET	3212	2	80,928.	1	2	E	03-26-2019	76.11

County of Inyo LTC  
Section Inventory and PCI Report

Branch Name	BranchID	Number of Sections	Branch Area	Section ID	Lanes	Rank	Date	PCI
SCHOOL STREET	3213	9	215,969.	8	2	C	03-26-2019	65.47
SCHOOL STREET	3213	9	215,969.	7	2	C	03-26-2019	72.84
SCHOOL STREET	3213	9	215,969.	6	2	C	03-26-2019	49.30
SCHOOL STREET	3213	9	215,969.	2	2	C	03-26-2019	67.46
SCHOOL STREET	3213	9	215,969.	1	2	C	03-26-2019	61.09
SCHOOL STREET	3213	9	215,969.	9	2	C	03-26-2019	83.08
SCHOOL STREET	3213	9	215,969.	5	2	C	03-26-2019	69.44
SCHOOL STREET	3213	9	215,969.	3	2	C	03-26-2019	67.90
SCHOOL STREET	3213	9	215,969.	4	2	C	03-26-2019	60.58
HALL STREET	3214	2	33,582.	1	2	E	03-26-2019	47.94
HALL STREET	3214	2	33,582.	2	2	E	03-26-2019	49.94
PINE STREET	3215	4	54,665.	1	2	A	03-26-2019	67.36
PINE STREET	3215	4	54,665.	2	2	A	03-26-2019	61.42
PINE STREET	3215	4	54,665.	3	2	A	03-26-2019	60.65
PINE STREET	3215	4	54,665.	4	2	A	03-26-2019	58.24
WASHINGTON STREET	3216	2	27,684.	1	2	E	03-26-2019	65.48
WASHINGTON STREET	3216	2	27,684.	2	2	E	03-26-2019	57.80
SARA LANE	3217	1	7,279.	1	2	E	03-26-2019	69.77
W. SEPSEY STREET	3218	2	23,832.	1	2	E	03-26-2019	79.96
W. SEPSEY STREET	3218	2	23,832.	2	2	E	03-26-2019	76.21
HARRY STREET	3219	1	30,408.	1	2	E	03-26-2019	82.25
WATSON STREET	3220	1	30,696.	1	2	E	03-26-2019	84.49
INYO STREET, EAST	3401	3	47,562.	3	2	E	04-01-2020	15.46
INYO STREET, EAST	3401	3	47,562.	1	2	E	04-01-2020	11.52
INYO STREET, EAST	3401	3	47,562.	2	2	E	04-01-2020	19.67
INYO STREET, WEST	3401A	1	11,750.	1	2	E	04-01-2020	100.00
WALL STREET, EAST	3402	3	64,923.	2	2	E	04-01-2020	30.39
WALL STREET, EAST	3402	3	64,923.	1	2	E	04-01-2020	35.46
WALL STREET, EAST	3402	3	64,923.	3	1	E	04-01-2020	27.03
WALL STREET, WEST	3402A	1	15,288.	1	2	A	03-31-2020	68.44
MAIN STREET, EAST	3403	2	40,922.	1	2	E	04-01-2020	50.13
MAIN STREET, EAST	3403	2	40,922.	2	2	E	04-01-2020	67.16
MAIN STREET, WEST	3403A	3	64,496.	3	2	E	03-31-2020	70.44
MAIN STREET, WEST	3403A	3	64,496.	1	2	E	03-31-2020	67.39
MAIN STREET, WEST	3403A	3	64,496.	2	2	E	03-31-2020	70.44
CENTER STREET, EAST	3404	2	34,985.	2	2	E	04-01-2020	39.43
CENTER STREET, EAST	3404	2	34,985.	1	2	E	04-01-2020	49.98



County of Inyo LTC  
Section Inventory and PCI Report

Branch Name	BranchID	Number of Sections	Branch Area	Section ID	Lanes	Rank	Date	PCI
CENTER STREET, WEST	3404A	3	61,758.	3	2	E	03-31-2020	70.44
CENTER STREET, WEST	3404A	3	61,758.	2	2	E	03-31-2020	79.28
CENTER STREET, WEST	3404A	3	61,758.	1	2	E	03-31-2020	72.44
MARKET STREET, WEST	3405	4	62,264.	3	2	C	03-31-2020	90.10
MARKET STREET, WEST	3405	4	62,264.	1	2	C	03-31-2020	83.74
MARKET STREET, WEST	3405	4	62,264.	4	2	C	03-31-2020	88.01
MARKET STREET, WEST	3405	4	62,264.	2	2	C	03-31-2020	83.45
MARKET STREET, EAST	3405A	4	114,403.	2	2	E	04-01-2020	81.42
MARKET STREET, EAST	3405A	4	114,403.	1	2	E	04-01-2020	79.52
MARKET STREET, EAST	3405A	4	114,403.	4	2	E	04-01-2020	83.08
MARKET STREET, EAST	3405A	4	114,403.	3	2	E	04-01-2020	77.96
KEARSARGE STREET, EAST	3406	2	40,952.	1	2	E	04-01-2020	69.01
KEARSARGE STREET, EAST	3406	2	40,952.	2	2	E	04-01-2020	69.01
KEARSARGE STREET, WEST	3406A	3	54,563.	1	2	E	03-31-2020	70.44
KEARSARGE STREET, WEST	3406A	3	54,563.	3	3	E	03-31-2020	70.44
KEARSARGE STREET, WEST	3406A	3	54,563.	2	2	E	03-31-2020	73.64
PAYNE STREET, EAST	3407	2	41,018.	1	2	E	04-01-2020	71.11
PAYNE STREET, EAST	3407	2	41,018.	2	2	E	04-01-2020	67.11
PAYNE STREET, WEST	3407A	3	61,700.	1	2	E	03-31-2020	84.12
PAYNE STREET, WEST	3407A	3	61,700.	3	2	E	03-31-2020	81.11
PAYNE STREET, WEST	3407A	3	61,700.	2	2	E	03-31-2020	78.56
PAVILION STREET, EAST	3408	2	33,416.	2	2	A	04-01-2020	37.17
PAVILION STREET, EAST	3408	2	33,416.	1	2	A	04-01-2020	68.66
PAVILION STREET, WEST	3408A	2	40,160.	1	2	E	03-31-2020	64.98
PAVILION STREET, WEST	3408A	2	40,160.	2	2	E	03-31-2020	68.66
PARK STREET, EAST	3409	2	28,234.	1	2	E	04-01-2020	56.83
PARK STREET, EAST	3409	2	28,234.	2	2	E	04-01-2020	71.11
PARK STREET, WEST	3409A	1	12,844.	1	2	E	03-31-2020	100.00
CITRUS STREET, WEST	3410	1	16,200.	1	2	A	03-31-2020	49.08
SIERRA STREET, EAST	3411	1	18,662.	1	2	E	04-01-2020	44.78
GRANT STREET, NORTH	3412	2	26,697.	2	2	E	03-31-2020	68.44
GRANT STREET, NORTH	3412	2	26,697.	1	2	E	03-31-2020	70.44
WEBSTER STREET, NORTH	3414	3	53,178.	3	2	E	03-31-2020	83.42
WEBSTER STREET, NORTH	3414	3	53,178.	1	2	E	03-31-2020	73.55
WEBSTER STREET, NORTH	3414	3	53,178.	2	2	E	03-31-2020	70.44
WEBSTER STREET, SOUTH	3414A	3	67,356.	2	2	E	03-31-2020	68.66
WEBSTER STREET, SOUTH	3414A	3	67,356.	1	2	E	03-31-2020	76.89

County of Inyo LTC  
Section Inventory and PCI Report

Branch Name	BranchID	Number of Sections	Branch Area	Section ID	Lanes	Rank	Date	PCI
WEBSTER STREET, SOUTH	3414A	3	67,356.	3	2	E	03-31-2020	68.66
WASHINGTON STREET, NORTH	3416	3	54,493.	1	2	A	03-31-2020	87.47
WASHINGTON STREET, NORTH	3416	3	54,493.	2	2	A	03-31-2020	94.82
WASHINGTON STREET, NORTH	3416	3	54,493.	3	2	A	03-31-2020	94.82
WASHINGTON STREET, SOUTH	3416A	5	110,198.	3	2	A	03-31-2020	100.00
WASHINGTON STREET, SOUTH	3416A	5	110,198.	2	2	A	03-31-2020	100.00
WASHINGTON STREET, SOUTH	3416A	5	110,198.	4	2	A	03-31-2020	95.26
WASHINGTON STREET, SOUTH	3416A	5	110,198.	5	2	A	03-31-2020	91.12
WASHINGTON STREET, SOUTH	3416A	5	110,198.	1	2	A	03-31-2020	100.00
JACKSON STREET, NORTH	3419	4	69,146.	3	2	E	04-01-2020	68.66
JACKSON STREET, NORTH	3419	4	69,146.	1	2	E	04-01-2020	5.23
JACKSON STREET, NORTH	3419	4	69,146.	2	2	E	04-01-2020	17.74
JACKSON STREET, NORTH	3419	4	69,146.	4	2	E	04-01-2020	85.11
JACKSON STREET, SOUTH	3419A	4	66,741.	1	2	E	04-01-2020	24.06
JACKSON STREET, SOUTH	3419A	4	66,741.	4	2	E	04-01-2020	42.27
JACKSON STREET, SOUTH	3419A	4	66,741.	3	2	E	04-01-2020	52.71
JACKSON STREET, SOUTH	3419A	4	66,741.	2	2	E	04-01-2020	51.31
CLAY STREET, NORTH	3421	4	84,571.	3	2	E	04-01-2020	89.12
CLAY STREET, NORTH	3421	4	84,571.	1	2	E	04-26-2017	99.00
CLAY STREET, NORTH	3421	4	84,571.	2	2	E	04-01-2020	72.72
CLAY STREET, NORTH	3421	4	84,571.	4	2	E	04-01-2020	89.12
CLAY STREET, SOUTH	3421A	5	138,098.	4	2	E	04-01-2020	64.16
CLAY STREET, SOUTH	3421A	5	138,098.	2	2	E	04-01-2020	80.48
CLAY STREET, SOUTH	3421A	5	138,098.	1	2	E	04-01-2020	53.79
CLAY STREET, SOUTH	3421A	5	138,098.	5	2	E	04-01-2020	44.22
CLAY STREET, SOUTH	3421A	5	138,098.	3	2	E	04-01-2020	80.66
CROCKETT STREET, NORTH	3423	1	17,640.	1	2	E	04-01-2020	68.66
ROSEDALE STREET, SOUTH	3424	3	86,190.	1	2	A	04-08-2020	80.48
ROSEDALE STREET, SOUTH	3424	3	86,190.	2	2	A	04-01-2020	84.15
ROSEDALE STREET, SOUTH	3424	3	86,190.	3	3	A	04-01-2020	68.66
VALLEY VIEW DRIVE, SOUTH	3426	2	40,327.	1	2	E	04-01-2020	56.22
VALLEY VIEW DRIVE, SOUTH	3426	2	40,327.	2	2	E	04-01-2020	24.98
MANZANAR REWARD ROAD	4001	6	575,328.	2	2	E	04-27-2017	46.00
MANZANAR REWARD ROAD	4001	6	575,328.	5	2	E	05-30-2017	56.00
MANZANAR REWARD ROAD	4001	6	575,328.	1	2	E	05-30-2017	46.00
OWENYO-LONE PINE ROAD	4003	7	1,357,320.	6	1	E	05-16-2018	12.00
OWENYO-LONE PINE ROAD	4003	7	1,357,320.	4	1	E	05-16-2018	6.00

County of Inyo LTC  
Section Inventory and PCI Report

Branch Name	BranchID	Number of Sections	Branch Area	Section ID	Lanes	Rank	Date	PCI
OWENYO-LONE PINE ROAD	4003	7	1,357,320.	3	1	E	05-17-2018	17.00
OWENYO-LONE PINE ROAD	4003	7	1,357,320.	5	1	E	05-16-2018	12.00
MOFFAT RANCH ROAD	4004	4	370,436.	1	2	E	05-30-2017	80.00
MOFFAT RANCH ROAD	4004	4	370,436.	3	0	E	05-30-2017	82.00
MOFFAT RANCH ROAD	4004	4	370,436.	2	2	E	05-30-2017	29.00
PANGBORNE LANE	4005	3	141,678.	2	2	E	06-21-2021	26.00
PANGBORNE LANE	4005	3	141,678.	1	2	E	06-21-2021	52.78
LONE PINE NG ROAD	4006	4	394,575.	2	2	E	07-13-2021	19.62
LONE PINE NG ROAD	4006	4	394,575.	2	2	E	07-13-2021	20.49
LONE PINE NG ROAD	4006	4	394,575.	2	2	E	07-13-2021	25.89
LONE PINE NG ROAD	4006	4	394,575.	4	2	E	07-13-2021	12.56
LONE PINE NG ROAD	4006	4	394,575.	4	2	E	07-13-2021	22.12
LONE PINE NG ROAD	4006	4	394,575.	1	2	E	07-13-2021	12.81
LONE PINE NG ROAD	4006	4	394,575.	1	2	E	07-13-2021	16.55
LONE PINE NG ROAD	4006	4	394,575.	1	2	E	07-13-2021	27.97
LONE PINE NG ROAD	4006	4	394,575.	3	2	E	07-13-2021	16.92
LONE PINE NG ROAD	4006	4	394,575.	3	2	E	07-13-2021	35.81
LONE PINE NG ROAD	4006	4	394,575.	3	2	E	07-13-2021	43.69
LONE PINE NG ROAD	4006A	1	15,210.	1	2	E	05-17-2018	20.00
DOLOMITE LOOP ROAD	4010	6	466,358.	3	2	E	05-08-2018	29.00
DOLOMITE LOOP ROAD	4010	6	466,358.	5	2	E	05-08-2018	27.00
DOLOMITE LOOP ROAD	4010	6	466,358.	1	2	E	05-08-2018	57.00
DOLOMITE LOOP ROAD	4010	6	466,358.	4	2	E	05-08-2018	17.00
DOLOMITE LOOP ROAD	4010	6	466,358.	6	2	E	05-08-2018	22.00
DOLOMITE LOOP ROAD	4010	6	466,358.	2	2	E	05-08-2018	17.00
COTTONWOOD POWERHOUSE ROAD	4011	1	48,783.	1	2	E	08-18-2021	60.13
COTTONWOOD POWERHOUSE ROAD	4011	1	48,783.	1	2	E	08-18-2021	68.98
CAMP GROUND ROAD	4014	1	13,128.	1	1	E	04-28-2017	80.00
PUTNAM ROAD	4015	3	54,610.	1	2	E	04-28-2017	76.00
PUTNAM ROAD	4015	3	54,610.	3	1	E	04-28-2017	42.00
PUTNAM ROAD	4015	3	54,610.	2	1	E	04-28-2017	80.00
BUDKE ROAD	4016	1	10,344.	1	1	E	04-28-2017	27.00
HORSESHOE MEADOWS ROAD	4017	20	2,422,072.	1	2	C	06-22-2021	18.34
HORSESHOE MEADOWS ROAD	4017	20	2,422,072.	1	2	C	06-22-2021	36.37
HORSESHOE MEADOWS ROAD	4017	20	2,422,072.	1	2	C	06-22-2021	36.67
HORSESHOE MEADOWS ROAD	4017	20	2,422,072.	18	2	C	07-13-2021	51.76
HORSESHOE MEADOWS ROAD	4017	20	2,422,072.	18	2	C	07-13-2021	57.14

County of Inyo LTC  
Section Inventory and PCI Report

Branch Name	BranchID	Number of Sections	Branch Area	Section ID	Lanes	Rank	Date	PCI
HORSESHOE MEADOWS ROAD	4017	20	2,422,072.	9	2	C	06-22-2021	55.19
HORSESHOE MEADOWS ROAD	4017	20	2,422,072.	9	2	C	06-22-2021	58.52
HORSESHOE MEADOWS ROAD	4017	20	2,422,072.	9	2	C	06-22-2021	58.96
HORSESHOE MEADOWS ROAD	4017	20	2,422,072.	16	2	C	07-13-2021	13.44
HORSESHOE MEADOWS ROAD	4017	20	2,422,072.	16	2	C	07-13-2021	32.84
HORSESHOE MEADOWS ROAD	4017	20	2,422,072.	16	2	C	07-13-2021	36.63
HORSESHOE MEADOWS ROAD	4017	20	2,422,072.	19	2	C	07-13-2021	69.97
HORSESHOE MEADOWS ROAD	4017	20	2,422,072.	19	2	C	07-13-2021	73.18
HORSESHOE MEADOWS ROAD	4017	20	2,422,072.	19	2	C	07-13-2021	73.79
HORSESHOE MEADOWS ROAD	4017	20	2,422,072.	20	2	C	07-13-2021	46.85
HORSESHOE MEADOWS ROAD	4017	20	2,422,072.	20	2	C	07-13-2021	53.76
HORSESHOE MEADOWS ROAD	4017	20	2,422,072.	20	2	C	07-13-2021	67.51
HORSESHOE MEADOWS ROAD	4017	20	2,422,072.	15	2	C	07-06-2021	42.19
HORSESHOE MEADOWS ROAD	4017	20	2,422,072.	15	2	C	07-06-2021	48.03
HORSESHOE MEADOWS ROAD	4017	20	2,422,072.	15	2	C	07-06-2021	53.77
HORSESHOE MEADOWS ROAD	4017	20	2,422,072.	3	2	C	06-22-2021	14.29
HORSESHOE MEADOWS ROAD	4017	20	2,422,072.	3	2	C	06-22-2021	25.59
HORSESHOE MEADOWS ROAD	4017	20	2,422,072.	3	2	C	06-22-2021	29.57
HORSESHOE MEADOWS ROAD	4017	20	2,422,072.	7	2	C	06-22-2021	50.78
HORSESHOE MEADOWS ROAD	4017	20	2,422,072.	11	2	C	07-06-2021	22.35
HORSESHOE MEADOWS ROAD	4017	20	2,422,072.	11	2	C	07-06-2021	25.34
HORSESHOE MEADOWS ROAD	4017	20	2,422,072.	11	2	C	07-06-2021	33.53
HORSESHOE MEADOWS ROAD	4017	20	2,422,072.	14	2	C	07-06-2021	56.86
HORSESHOE MEADOWS ROAD	4017	20	2,422,072.	14	2	C	07-06-2021	58.86
HORSESHOE MEADOWS ROAD	4017	20	2,422,072.	14	2	C	07-06-2021	58.95
HORSESHOE MEADOWS ROAD	4017	20	2,422,072.	10	2	C	07-06-2021	27.02
HORSESHOE MEADOWS ROAD	4017	20	2,422,072.	10	2	C	07-06-2021	33.01
HORSESHOE MEADOWS ROAD	4017	20	2,422,072.	10	2	C	07-06-2021	55.47
HORSESHOE MEADOWS ROAD	4017	20	2,422,072.	5	2	C	06-22-2021	34.44
HORSESHOE MEADOWS ROAD	4017	20	2,422,072.	5	2	C	06-22-2021	34.60
HORSESHOE MEADOWS ROAD	4017	20	2,422,072.	2	2	C	06-22-2021	34.97
HORSESHOE MEADOWS ROAD	4017	20	2,422,072.	2	2	C	06-22-2021	48.10
HORSESHOE MEADOWS ROAD	4017	20	2,422,072.	2	2	C	06-22-2021	51.23
HORSESHOE MEADOWS ROAD	4017	20	2,422,072.	4	2	C	06-22-2021	30.34
HORSESHOE MEADOWS ROAD	4017	20	2,422,072.	4	2	C	06-22-2021	30.92
HORSESHOE MEADOWS ROAD	4017	20	2,422,072.	13	2	C	07-06-2021	26.58
HORSESHOE MEADOWS ROAD	4017	20	2,422,072.	13	2	C	07-06-2021	29.33

County of Inyo LTC  
Section Inventory and PCI Report

Branch Name	BranchID	Number of Sections	Branch Area	Section ID	Lanes	Rank	Date	PCI
HORSESHOE MEADOWS ROAD	4017	20	2,422,072.	13	2	C	07-06-2021	59.08
HORSESHOE MEADOWS ROAD	4017	20	2,422,072.	6	2	C	06-22-2021	27.26
HORSESHOE MEADOWS ROAD	4017	20	2,422,072.	6	2	C	06-22-2021	32.03
HORSESHOE MEADOWS ROAD	4017	20	2,422,072.	6	2	C	06-22-2021	34.09
HORSESHOE MEADOWS ROAD	4017	20	2,422,072.	17	2	C	07-13-2021	33.46
HORSESHOE MEADOWS ROAD	4017	20	2,422,072.	17	2	C	07-13-2021	33.92
HORSESHOE MEADOWS ROAD	4017	20	2,422,072.	17	2	C	07-13-2021	41.67
HORSESHOE MEADOWS ROAD	4017	20	2,422,072.	8	2	C	06-22-2021	52.47
HORSESHOE MEADOWS ROAD	4017	20	2,422,072.	8	2	C	06-22-2021	52.78
HORSESHOE MEADOWS ROAD	4017	20	2,422,072.	8	2	C	06-22-2021	54.78
HORSESHOE MEADOWS ROAD	4017	20	2,422,072.	12	2	C	07-06-2021	46.22
HORSESHOE MEADOWS ROAD	4017	20	2,422,072.	12	2	C	07-06-2021	47.89
HORSESHOE MEADOWS ROAD	4017	20	2,422,072.	12	2	C	07-06-2021	51.96
WHITNEY PORTAL ROAD EAST	4018	2	22,535.	1	2	E	04-28-2017	84.00
WHITNEY PORTAL ROAD EAST	4018	2	22,535.	2	2	E	04-28-2017	63.00
WHITNEY PORTAL ROAD WEST	4018A	18	1,584,906.	3	2	C	04-28-2017	69.00
WHITNEY PORTAL ROAD WEST	4018A	18	1,584,906.	2	2	C	04-28-2017	75.00
WHITNEY PORTAL ROAD WEST	4018A	18	1,584,906.	14	2	C	04-28-2017	100.00
WHITNEY PORTAL ROAD WEST	4018A	18	1,584,906.	15	2	C	04-28-2017	100.00
WHITNEY PORTAL ROAD WEST	4018A	18	1,584,906.	1	2	C	04-28-2017	75.00
WHITNEY PORTAL ROAD WEST	4018A	18	1,584,906.	10	2	C	04-28-2017	100.00
WHITNEY PORTAL ROAD WEST	4018A	18	1,584,906.	6	2	C	04-28-2017	100.00
WHITNEY PORTAL ROAD WEST	4018A	18	1,584,906.	8	2	C	04-28-2017	100.00
WHITNEY PORTAL ROAD WEST	4018A	18	1,584,906.	11	2	C	04-28-2017	100.00
WHITNEY PORTAL ROAD WEST	4018A	18	1,584,906.	9	2	C	04-28-2017	100.00
WHITNEY PORTAL ROAD WEST	4018A	18	1,584,906.	12	2	C	04-28-2017	100.00
WHITNEY PORTAL ROAD WEST	4018A	18	1,584,906.	17	2	C	04-28-2017	100.00
WHITNEY PORTAL ROAD WEST	4018A	18	1,584,906.	5	2	C	04-28-2017	100.00
WHITNEY PORTAL ROAD WEST	4018A	18	1,584,906.	7	2	C	04-28-2017	100.00
WHITNEY PORTAL ROAD WEST	4018A	18	1,584,906.	16	2	C	04-28-2017	100.00
WHITNEY PORTAL ROAD WEST	4018A	18	1,584,906.	13	2	C	04-28-2017	100.00
WHITNEY PORTAL ROAD WEST	4018A	18	1,584,906.	4	2	C	04-28-2017	100.00
WHITNEY PORTAL ROAD WEST	4018A	18	1,584,906.	18	2	C	04-28-2017	70.00
TUTTLE CREEK ROAD	4019	8	743,865.	3	2	C	07-13-2021	70.44
TUTTLE CREEK ROAD	4019	8	743,865.	3	2	C	07-13-2021	72.44
TUTTLE CREEK ROAD	4019	8	743,865.	3	2	C	07-13-2021	73.07
TUTTLE CREEK ROAD	4019	8	743,865.	8	2	C	07-13-2021	5.61

County of Inyo LTC  
Section Inventory and PCI Report

Branch Name	BranchID	Number of Sections	Branch Area	Section ID	Lanes	Rank	Date	PCI
TUTTLE CREEK ROAD	4019	8	743,865.	8	2	C	07-13-2021	16.19
TUTTLE CREEK ROAD	4019	8	743,865.	8	2	C	07-13-2021	18.67
TUTTLE CREEK ROAD	4019	8	743,865.	6	2	C	07-13-2021	79.85
TUTTLE CREEK ROAD	4019	8	743,865.	2	2	C	07-13-2021	70.44
TUTTLE CREEK ROAD	4019	8	743,865.	2	2	C	07-13-2021	73.74
TUTTLE CREEK ROAD	4019	8	743,865.	7	2	C	07-13-2021	24.00
TUTTLE CREEK ROAD	4019	8	743,865.	4	2	C	07-13-2021	70.44
TUTTLE CREEK ROAD	4019	8	743,865.	5	2	C	07-13-2021	92.89
TUTTLE CREEK ROAD	4019	8	743,865.	1	2	C	07-13-2021	84.48
TUTTLE CREEK ROAD	4019	8	743,865.	1	2	C	07-13-2021	92.02
TUTTLE CREEK ROAD	4019	8	743,865.	1	2	C	07-13-2021	93.72
GRANITE VIEW DRIVE	4020	4	204,652.8	3	1	E	04-28-2017	21.00
GRANITE VIEW DRIVE	4020	4	204,652.8	2	1	E	04-28-2017	34.00
GRANITE VIEW DRIVE	4020	4	204,652.8	1	2	E	04-28-2017	41.00
SUB STATION ROAD	4021	4	162,241.	3	2	E	06-21-2021	42.85
SUB STATION ROAD	4021	4	162,241.	4	2	E	06-21-2021	30.92
SUB STATION ROAD	4021	4	162,241.	4	2	E	06-21-2021	32.80
SUB STATION ROAD	4021	4	162,241.	4	2	E	06-21-2021	45.01
SUB STATION ROAD	4021	4	162,241.	1	2	E	05-14-2018	18.70
SUB STATION ROAD	4021	4	162,241.	2	2	E	06-21-2021	16.26
INDIAN SPRINGS DRIVE	4022	2	252,887.	1	2	E	07-13-2021	35.90
INDIAN SPRINGS DRIVE	4022	2	252,887.	1	2	E	07-13-2021	47.50
INDIAN SPRINGS DRIVE	4022	2	252,887.	2	2	E	07-13-2021	44.78
INDIAN SPRINGS DRIVE	4022	2	252,887.	2	2	E	07-13-2021	44.96
LUBKIN CANYON ROAD	4023	4	335,180.	4	2	C	08-18-2021	38.19
LUBKIN CANYON ROAD	4023	4	335,180.	4	2	C	08-18-2021	42.52
LUBKIN CANYON ROAD	4023	4	335,180.	1	2	C	08-18-2021	60.14
LUBKIN CANYON ROAD	4023	4	335,180.	1	2	C	08-18-2021	75.46
LUBKIN CANYON ROAD	4023	4	335,180.	1	2	C	08-18-2021	77.77
LUBKIN CANYON ROAD	4023	4	335,180.	2	2	C	08-18-2021	68.50
LUBKIN CANYON ROAD	4023	4	335,180.	2	2	C	08-18-2021	69.69
LUBKIN CANYON ROAD	4023	4	335,180.	2	2	C	08-18-2021	72.22
LUBKIN CANYON ROAD	4023	4	335,180.	3	2	C	08-18-2021	2.21
LUBKIN CANYON ROAD	4023	4	335,180.	3	2	C	08-18-2021	3.46
LUBKIN CANYON ROAD	4023	4	335,180.	3	2	C	08-18-2021	8.37
LUBKIN CANYON ROAD	4023	4	335,180.	3	2	C	08-18-2021	18.85
CARROLL CREEK ROAD	4024	1	105,600.	1	0	E	01-01-1960	GR

County of Inyo LTC  
Section Inventory and PCI Report

Branch Name	BranchID	Number of Sections	Branch Area	Section ID	Lanes	Rank	Date	PCI
COTTONWOOD ROAD	4025	2	343,731.	2	0	N	01-01-1960	GR
COTTONWOOD ROAD	4025	2	343,731.	1	2	E	05-13-2018	78.00
HOGBACK ROAD	4026	2	432,369.6	1	2	E	04-28-2017	5.00
OLANCHA DUMP ROAD	4031	2	59,700.	1	0	A	05-08-2018	98.00
BARTLETTE ROAD	4032	1	26,391.	1	2	E	05-12-2018	34.00
LONE PINE GOLF COURSE ROAD	4033	1	51,204.	1	1	E	07-13-2021	60.35
LONE PINE GOLF COURSE ROAD	4033	1	51,204.	1	1	E	07-13-2021	60.45
LASKY LANE	4034	3	51,646.	2	2	E	07-13-2021	55.81
LASKY LANE	4034	3	51,646.	3	2	E	05-16-2018	41.00
LASKY LANE	4034	3	51,646.	1	2	E	07-28-2021	58.31
PANGBORN STREET	4035	1	26,364.	1	2	E	07-13-2021	81.11
PANGBORN STREET	4035	1	26,364.	1	2	E	07-13-2021	81.29
KELLOGG STREET	4036	1	26,169.	1	2	E	07-13-2021	54.22
MOVIE ROAD	4037	2	849,696.	2	2	E	04-28-2017	69.00
RANGER STATION ROAD	4038	2	205,646.	1	2	E	04-28-2017	58.00
GOODWIN ROAD	4041	1	55,608.	1	2	E	06-21-2021	59.45
GOODWIN ROAD	4041	1	55,608.	1	2	E	06-21-2021	82.67
ZUCCO ROAD	4042	1	53,100.	1	2	E	06-21-2021	85.19
ZUCCO ROAD	4042	1	53,100.	1	2	E	06-21-2021	85.45
BURKHARDT ROAD	4043	1	52,686.	1	2	E	06-21-2021	63.26
BURKHARDT ROAD	4043	1	52,686.	1	2	E	06-21-2021	66.71
THUNDERCLOUD LANE	4044	2	101,403.	2	2	E	07-13-2021	8.79
THUNDERCLOUD LANE	4044	2	101,403.	1	2	E	07-13-2021	30.47
THUNDERCLOUD LANE	4044	2	101,403.	1	2	E	07-13-2021	35.25
SHAHAR AVENUE	4045	3	68,508.	3	2	E	07-13-2021	34.62
SHAHAR AVENUE	4045	3	68,508.	1	2	E	07-13-2021	52.57
SHAHAR AVENUE	4045	3	68,508.	2	2	E	07-13-2021	49.53
SUNSET DRIVE	4046	2	125,875.	1	2	E	07-13-2021	16.34
SUNSET DRIVE	4046	2	125,875.	2	2	E	07-13-2021	26.69
SUNSET DRIVE	4046	2	125,875.	2	2	E	07-13-2021	27.66
SUNSET DRIVE	4046	2	125,875.	2	2	E	07-13-2021	44.56
DOMINY ROAD	4048	1	14,260.	1	2	E	07-13-2021	3.22
ALABAMA DRIVE	4049	1	139,335.	1	2	E	07-13-2021	49.85
ALABAMA DRIVE	4049	1	139,335.	1	2	E	07-13-2021	51.10
MCDONALD ROAD	4050	2	44,016.	1	2	E	07-13-2021	23.28
MCDONALD ROAD	4050	2	44,016.	2	2	E	07-13-2021	49.75
STREET A	4051	3	12,640.	2	2	E	01-01-1960	GR

County of Inyo LTC  
Section Inventory and PCI Report

Branch Name	BranchID	Number of Sections	Branch Area	Section ID	Lanes	Rank	Date	PCI
STREET A	4051	3	12,640.	1	2	E	07-06-2021	51.94
STREET B	4052	7	25,955.	2	1	E	07-06-2021	14.75
STREET B	4052	7	25,955.	4	1	E	07-06-2021	17.88
STREET B	4052	7	25,955.	6	1	E	07-06-2021	14.17
STREET B	4052	7	25,955.	3	1	E	07-06-2021	18.32
STREET B	4052	7	25,955.	1	1	E	07-08-2021	11.82
STREET B	4052	7	25,955.	7	1	E	05-15-2018	28.00
STREET B	4052	7	25,955.	5	1	E	07-06-2021	31.94
STREET C	4053	6	24,376.	2	2	E	07-13-2021	35.43
STREET C	4053	6	24,376.	3	2	E	07-28-2021	11.52
STREET C	4053	6	24,376.	5	2	E	07-13-2021	32.49
STREET C	4053	6	24,376.	1	2	E	07-13-2021	35.00
STREET C	4053	6	24,376.	4	2	E	07-13-2021	16.65
STREET C	4053	6	24,376.	6	2	E	07-13-2021	28.88
STREET F	4056	2	19,299.	2	2	E	06-21-2021	57.50
STREET F	4056	2	19,299.	1	2	E	06-21-2021	72.25
MCELROY LANE	4057	2	8,263.	2	1	E	07-13-2021	52.49
MCELROY LANE	4057	2	8,263.	1	1	E	01-01-1960	52.00
TEYA ROAD	4058	4	81,910.	1	2	E	06-21-2021	91.84
TEYA ROAD	4058	4	81,910.	2	2	E	06-21-2021	14.55
TEYA ROAD	4058	4	81,910.	3	2	E	06-21-2021	10.86
TEYA ROAD	4058	4	81,910.	4	2	E	06-21-2021	2.40
LINCOLN STREET	4201	1	2,983.	1	2	E	05-08-2018	72.00
FRANKLIN STREET	4202	3	19,274.	3	2	E	05-08-2018	38.00
FRANKLIN STREET	4202	3	19,274.	1	2	E	05-08-2018	16.00
FRANKLIN STREET	4202	3	19,274.	2	2	E	01-01-1960	GR
MALONE STREET	4203	5	48,199.	4	2	E	06-22-2021	52.00
MALONE STREET	4203	5	48,199.	2	2	E	06-22-2021	59.00
MALONE STREET	4203	5	48,199.	3	2	E	06-22-2021	66.00
MALONE STREET	4203	5	48,199.	5	2	E	06-22-2021	49.00
MALONE STREET	4203	5	48,199.	1	2	E	06-22-2021	57.00
CERRO GORDO STREET	4204	5	41,743.	2	2	E	06-22-2021	44.00
CERRO GORDO STREET	4204	5	41,743.	5	2	E	06-22-2021	54.00
CERRO GORDO STREET	4204	5	41,743.	3	2	E	06-22-2021	44.00
CERRO GORDO STREET	4204	5	41,743.	4	2	E	06-22-2021	52.00
CERRO GORDO STREET	4204	5	41,743.	1	2	E	06-22-2021	42.00
YERINGTON AVENUE	4205	3	49,001.	2	2	E	06-22-2021	43.00



County of Inyo LTC  
Section Inventory and PCI Report

Branch Name	BranchID	Number of Sections	Branch Area	Section ID	Lanes	Rank	Date	PCI
YERINGTON AVENUE	4205	3	49,001.	1	2	E	06-22-2021	47.00
YERINGTON AVENUE	4205	3	49,001.	3	2	E	06-22-2021	46.00
OLD STATE HIGHWAY	4206	3	35,607.	2	2	A	06-22-2021	79.00
OLD STATE HIGHWAY	4206	3	35,607.	1	2	A	06-22-2021	35.00
OLD STATE HIGHWAY	4206	3	35,607.	3	2	A	06-22-2021	73.00
OLD STATE HWY SOUTH	4206A	1	12,320.	1	2	A	06-22-2021	90.00
RAILROAD AVENUE	4207	3	35,334.	1	2	E	06-22-2021	53.00
RAILROAD AVENUE	4207	3	35,334.	3	2	E	06-22-2021	39.00
RAILROAD AVENUE	4207	3	35,334.	2	2	E	06-22-2021	54.00
LAWS AVENUE	4208	3	50,062.	1	2	E	06-22-2021	62.00
LAWS AVENUE	4208	3	50,062.	3	2	E	06-22-2021	73.00
LAWS AVENUE	4208	3	50,062.	2	2	E	06-22-2021	59.00
MAUD STREET	4209	1	15,600.	1	2	E	06-22-2021	53.00
BEGOLE STREET	4401	1	12,726.	1	2	E	06-22-2021	66.57
LOCUST STREET, WEST (STATHAM)	4403A	2	31,749.	1	2	E	06-22-2021	71.82
LOCUST STREET, WEST (STATHAM)	4403A	2	31,749.	2	2	E	07-13-2021	40.53
LOCUST STREET, EAST	4403B	5	113,925.	5	2	E	06-22-2021	40.16
LOCUST STREET, EAST	4403B	5	113,925.	4	2	E	06-22-2021	44.96
LOCUST STREET, EAST	4403B	5	113,925.	3	2	E	06-22-2021	47.04
LOCUST STREET, EAST	4403B	5	113,925.	2	2	E	06-22-2021	35.03
LOCUST STREET, EAST	4403B	5	113,925.	1	2	E	06-22-2021	53.89
WILLOW STREET, EAST	4404	2	45,304.	2	2	E	06-21-2021	50.30
WILLOW STREET, EAST	4404	2	45,304.	1	2	E	06-21-2021	57.85
WILLOW STREET, WEST	4404A	2	24,364.	1	2	E	07-13-2021	47.06
WILLOW STREET, WEST	4404A	2	24,364.	2	2	E	07-13-2021	67.28
BUSH STREET, EAST	4405	2	29,100.	1	2	E	06-21-2021	68.70
BUSH STREET, EAST	4405	2	29,100.	2	2	E	06-21-2021	66.22
BUSH STREET, WEST	4405A	3	92,430.	2	2	A	09-22-2021	67.58
BUSH STREET, WEST	4405A	3	92,430.	1	2	A	07-13-2021	67.78
BUSH STREET, WEST	4405A	3	92,430.	3	2	A	07-13-2021	46.39
MOUNTAIN VIEW STREET, EAST	4407	5	86,501.	4	2	E	06-21-2021	27.05
MOUNTAIN VIEW STREET, EAST	4407	5	86,501.	5	2	E	06-21-2021	16.79
MOUNTAIN VIEW STREET, EAST	4407	5	86,501.	2	2	E	06-21-2021	54.47
MOUNTAIN VIEW STREET, EAST	4407	5	86,501.	3	2	E	06-21-2021	50.66
MOUNTAIN VIEW STREET, EAST	4407	5	86,501.	1	2	E	06-21-2021	78.13
MOUNTAIN VIEW STREET, WEST	4407A	2	31,224.	2	2	E	07-13-2021	61.50
MOUNTAIN VIEW STREET, WEST	4407A	2	31,224.	1	2	E	07-13-2021	68.22

County of Inyo LTC  
Section Inventory and PCI Report

Branch Name	BranchID	Number of Sections	Branch Area	Section ID	Lanes	Rank	Date	PCI
POST STREET, EAST	4409	5	95,323.	1	2	E	06-21-2021	58.91
POST STREET, EAST	4409	5	95,323.	4	2	E	06-21-2021	10.76
POST STREET, EAST	4409	5	95,323.	3	2	E	06-21-2021	15.06
POST STREET, EAST	4409	5	95,323.	2	2	E	06-21-2021	41.35
POST STREET, EAST	4409	5	95,323.	5	2	E	06-21-2021	63.04
POST STREET, WEST	4409A	2	32,750.	1	2	E	06-22-2021	13.72
POST STREET, WEST	4409A	2	32,750.	2	2	E	06-22-2021	11.87
MUIR STREET	4411	4	54,932.	2	2	A	06-21-2021	63.94
MUIR STREET	4411	4	54,932.	4	2	A	06-21-2021	77.75
MUIR STREET	4411	4	54,932.	3	2	A	06-21-2021	66.58
MUIR STREET	4411	4	54,932.	1	2	A	06-21-2021	37.83
SCHOOL STREET, EAST	4412	1	15,444.	1	2	E	06-21-2021	65.08
INYO STREET, EAST	4413	2	51,172.	2	2	E	06-21-2021	74.01
INYO STREET, EAST	4413	2	51,172.	1	2	E	06-21-2021	66.36
BREWERY STREET, SOUTH	4414	3	25,498.	2	2	E	06-21-2021	52.23
BREWERY STREET, SOUTH	4414	3	25,498.	3	2	E	06-21-2021	69.91
BREWERY STREET, SOUTH	4414	3	25,498.	1	2	E	07-08-2021	51.39
BREWERY STREET, NORTH	4414A	3	30,971.	3	2	E	07-13-2021	36.19
BREWERY STREET, NORTH	4414A	3	30,971.	1	2	E	07-13-2021	47.20
BREWERY STREET, NORTH	4414A	3	30,971.	2	2	E	07-13-2021	29.81
WASHINGTON STREET, NORTH	4416	4	55,460.	1	2	E	07-08-2021	83.10
WASHINGTON STREET, NORTH	4416	4	55,460.	4	2	E	07-08-2021	84.47
WASHINGTON STREET, NORTH	4416	4	55,460.	2	2	E	07-08-2021	84.61
WASHINGTON STREET, NORTH	4416	4	55,460.	3	2	E	07-08-2021	80.88
WASHINGTON STREET, SOUTH	4416A	3	39,851.	1	2	E	07-13-2021	62.29
WASHINGTON STREET, SOUTH	4416A	3	39,851.	2	2	E	07-13-2021	62.49
WASHINGTON STREET, SOUTH	4416A	3	39,851.	3	2	E	07-13-2021	13.89
JACKSON STREET, NORTH	4419	4	59,682.	2	2	E	07-08-2021	63.79
JACKSON STREET, NORTH	4419	4	59,682.	3	2	E	07-08-2021	84.67
JACKSON STREET, NORTH	4419	4	59,682.	4	2	E	07-08-2021	71.53
JACKSON STREET, NORTH	4419	4	59,682.	1	2	E	07-08-2021	64.54
JACKSON STREET, SOUTH	4419A	1	10,840.	1	2	E	07-13-2021	48.73
LONE PINE AVENUE, NORTH	4421	2	40,964.	1	2	E	05-14-2018	26.00
LONE PINE AVENUE, NORTH	4421	2	40,964.	2	2	E	06-21-2021	12.18
LONE PINE AVENUE, SOUTH	4421A	3	62,548.	2	2	E	06-22-2021	41.59
LONE PINE AVENUE, SOUTH	4421A	3	62,548.	1	2	E	06-22-2021	30.51
LONE PINE AVENUE, SOUTH	4421A	3	62,548.	3	2	E	06-22-2021	8.93

County of Inyo LTC  
Section Inventory and PCI Report

Branch Name	BranchID	Number of Sections	Branch Area	Section ID	Lanes	Rank	Date	PCI
HAY STREET, NORTH	4422	1	48,140.	1	2	E	06-21-2021	69.56
HAY STREET, SOUTH	4422A	2	72,400.	2	2	E	06-22-2021	42.03
HAY STREET, SOUTH	4422A	2	72,400.	1	2	E	06-22-2021	23.81
MOUNT WHITNEY DRIVE, SOUTH	4423	2	72,882.	1	2	E	06-21-2021	6.69
MOUNT WHITNEY DRIVE, SOUTH	4423	2	72,882.	2	2	E	06-21-2021	4.12
MOUNT WHITNEY DRIVE, NORTH	4423A	2	74,749.	1	2	E	06-22-2021	22.56
MOUNT WHITNEY DRIVE, NORTH	4423A	2	74,749.	2	2	E	06-22-2021	76.32
LAKE VIEW STREET, SOUTH	4424	3	79,278.	1	2	A	06-21-2021	57.50
LAKE VIEW STREET, SOUTH	4424	3	79,278.	3	2	A	06-21-2021	57.99
LAKE VIEW STREET, SOUTH	4424	3	79,278.	2	2	A	06-21-2021	70.08
LAKE VIEW STREET, NORTH	4424A	1	30,710.	1	2	A	06-22-2021	40.39
LAKE VIEW STREET, NORTH	4424A	1	30,710.	1	2	A	06-22-2021	43.90
LINE STREET	4425	4	37,994.	4	2	E	06-22-2021	60.20
LINE STREET	4425	4	37,994.	1	2	E	06-22-2021	73.37
LINE STREET	4425	4	37,994.	3	2	E	06-22-2021	55.09
LINE STREET	4425	4	37,994.	2	2	E	06-22-2021	53.98
ROY ROGERS ROAD	4426	1	21,684.	1	1	E	03-25-2015	11.00
LUBKEN AVENUE, EAST	4427	1	52,706.	1	2	E	06-21-2021	74.70
LUBKEN AVENUE, EAST	4427	1	52,706.	1	2	E	06-21-2021	76.32
FAIRBANKS STREET	4428	1	25,420.	1	2	E	07-08-2021	79.31
TIM HOLT ROAD	4429	2	30,111.	2	2	E	06-22-2021	5.72
TIM HOLT ROAD	4429	2	30,111.	1	2	E	06-22-2021	28.13
GENE AUTRY LANE	4430	2	7,245.	1	2	E	07-08-2021	90.77
GENE AUTRY LANE	4430	2	7,245.	2	2	E	03-24-2015	4.00
STATE LINE ROAD	5002	6	668,705.	5	2	C	04-02-2019	50.59
STATE LINE ROAD	5002	6	668,705.	5	2	C	04-02-2019	59.77
STATE LINE ROAD	5002	6	668,705.	5	2	C	04-02-2019	70.97
STATE LINE ROAD	5002	6	668,705.	1	2	C	04-02-2019	44.70
STATE LINE ROAD	5002	6	668,705.	1	2	C	04-02-2019	78.57
STATE LINE ROAD	5002	6	668,705.	1	2	C	04-02-2019	80.94
STATE LINE ROAD	5002	6	668,705.	3	2	C	04-02-2019	72.61
STATE LINE ROAD	5002	6	668,705.	3	2	C	04-02-2019	89.61
STATE LINE ROAD	5002	6	668,705.	3	2	C	04-02-2019	89.83
STATE LINE ROAD	5002	6	668,705.	6	2	C	04-02-2019	49.07
STATE LINE ROAD	5002	6	668,705.	4	2	C	04-02-2019	86.57
STATE LINE ROAD	5002	6	668,705.	4	2	C	04-02-2019	87.61
STATE LINE ROAD	5002	6	668,705.	4	2	C	04-02-2019	91.39

County of Inyo LTC  
Section Inventory and PCI Report

Branch Name	BranchID	Number of Sections	Branch Area	Section ID	Lanes	Rank	Date	PCI
STATE LINE ROAD	5002	6	668,705.	2	2	C	04-02-2019	50.47
STATE LINE ROAD	5002	6	668,705.	2	2	C	04-02-2019	70.59
STATE LINE ROAD	5002	6	668,705.	2	2	C	04-02-2019	79.34
FURNACE CREEK ROAD	5005A	9	893,054.	9	2	C	03-31-2019	100.00
FURNACE CREEK ROAD	5005A	9	893,054.	7	2	C	03-31-2019	100.00
FURNACE CREEK ROAD	5005A	9	893,054.	6	2	C	03-31-2019	81.07
FURNACE CREEK ROAD	5005A	9	893,054.	6	2	C	03-31-2019	87.19
FURNACE CREEK ROAD	5005A	9	893,054.	5	2	C	03-31-2019	82.86
FURNACE CREEK ROAD	5005A	9	893,054.	5	2	C	03-31-2019	85.40
FURNACE CREEK ROAD	5005A	9	893,054.	5	2	C	03-31-2019	87.19
FURNACE CREEK ROAD	5005A	9	893,054.	4	2	C	03-31-2019	84.73
FURNACE CREEK ROAD	5005A	9	893,054.	8	2	C	03-31-2019	100.00
FURNACE CREEK ROAD	5005A	9	893,054.	2	2	E	04-02-2019	85.39
FURNACE CREEK ROAD	5005A	9	893,054.	1	2	E	04-02-2019	74.33
FURNACE CREEK ROAD	5005A	9	893,054.	1	2	E	04-02-2019	86.98
TECOPA HOT SPRINGS ROAD	5006	6	428,885.	2	2	C	04-02-2019	77.30
TECOPA HOT SPRINGS ROAD	5006	6	428,885.	6	2	C	04-02-2019	.00
TECOPA HOT SPRINGS ROAD	5006	6	428,885.	3	2	C	04-02-2019	70.63
TECOPA HOT SPRINGS ROAD	5006	6	428,885.	3	2	C	04-02-2019	72.70
TECOPA HOT SPRINGS ROAD	5006	6	428,885.	1	2	C	04-02-2019	74.81
TECOPA HOT SPRINGS ROAD	5006	6	428,885.	1	2	C	04-02-2019	83.76
TECOPA HOT SPRINGS ROAD	5006	6	428,885.	4	2	C	04-02-2019	78.02
TECOPA HOT SPRINGS ROAD	5006	6	428,885.	4	2	C	04-02-2019	78.35
TECOPA HOT SPRINGS ROAD	5006	6	428,885.	4	2	C	04-02-2019	79.55
TECOPA HOT SPRINGS ROAD	5006	6	428,885.	5	2	C	04-02-2019	86.37
OLD SPANISH TRAIL HIGHWAY	5007	34	3,553,190.	20	2	C	04-01-2019	75.46
OLD SPANISH TRAIL HIGHWAY	5007	34	3,553,190.	20	2	C	04-01-2019	75.61
OLD SPANISH TRAIL HIGHWAY	5007	34	3,553,190.	20	2	C	04-01-2019	76.37
OLD SPANISH TRAIL HIGHWAY	5007	34	3,553,190.	34	2	C	04-02-2019	4.56
OLD SPANISH TRAIL HIGHWAY	5007	34	3,553,190.	34	2	C	04-02-2019	29.15
OLD SPANISH TRAIL HIGHWAY	5007	34	3,553,190.	31	2	C	04-02-2019	46.18
OLD SPANISH TRAIL HIGHWAY	5007	34	3,553,190.	14	2	C	04-01-2019	37.51
OLD SPANISH TRAIL HIGHWAY	5007	34	3,553,190.	14	2	C	04-01-2019	42.86
OLD SPANISH TRAIL HIGHWAY	5007	34	3,553,190.	14	2	C	04-01-2019	43.07
OLD SPANISH TRAIL HIGHWAY	5007	34	3,553,190.	19	2	C	04-01-2019	84.70
OLD SPANISH TRAIL HIGHWAY	5007	34	3,553,190.	19	2	C	04-01-2019	86.34
OLD SPANISH TRAIL HIGHWAY	5007	34	3,553,190.	19	2	C	04-01-2019	87.04

County of Inyo LTC  
Section Inventory and PCI Report

Branch Name	BranchID	Number of Sections	Branch Area	Section ID	Lanes	Rank	Date	PCI
OLD SPANISH TRAIL HIGHWAY	5007	34	3,553,190.	21	2	C	04-01-2019	51.29
OLD SPANISH TRAIL HIGHWAY	5007	34	3,553,190.	21	2	C	04-01-2019	77.79
OLD SPANISH TRAIL HIGHWAY	5007	34	3,553,190.	21	2	C	04-01-2019	77.89
OLD SPANISH TRAIL HIGHWAY	5007	34	3,553,190.	17	2	C	04-01-2019	77.71
OLD SPANISH TRAIL HIGHWAY	5007	34	3,553,190.	17	2	C	04-01-2019	83.27
OLD SPANISH TRAIL HIGHWAY	5007	34	3,553,190.	17	2	C	04-01-2019	87.15
OLD SPANISH TRAIL HIGHWAY	5007	34	3,553,190.	11	2	C	04-01-2019	49.67
OLD SPANISH TRAIL HIGHWAY	5007	34	3,553,190.	11	2	C	04-01-2019	50.87
OLD SPANISH TRAIL HIGHWAY	5007	34	3,553,190.	11	2	C	04-01-2019	50.98
OLD SPANISH TRAIL HIGHWAY	5007	34	3,553,190.	27	2	C	04-01-2019	32.68
OLD SPANISH TRAIL HIGHWAY	5007	34	3,553,190.	27	2	C	04-01-2019	55.46
OLD SPANISH TRAIL HIGHWAY	5007	34	3,553,190.	27	2	C	04-01-2019	59.19
OLD SPANISH TRAIL HIGHWAY	5007	34	3,553,190.	29	2	C	04-02-2019	58.80
OLD SPANISH TRAIL HIGHWAY	5007	34	3,553,190.	13	2	C	04-01-2019	47.49
OLD SPANISH TRAIL HIGHWAY	5007	34	3,553,190.	13	2	C	04-01-2019	58.89
OLD SPANISH TRAIL HIGHWAY	5007	34	3,553,190.	32	2	C	04-02-2019	47.44
OLD SPANISH TRAIL HIGHWAY	5007	34	3,553,190.	32	2	C	04-02-2019	56.09
OLD SPANISH TRAIL HIGHWAY	5007	34	3,553,190.	32	2	C	04-02-2019	57.22
OLD SPANISH TRAIL HIGHWAY	5007	34	3,553,190.	26	2	C	04-01-2019	48.29
OLD SPANISH TRAIL HIGHWAY	5007	34	3,553,190.	22	2	C	04-01-2019	27.28
OLD SPANISH TRAIL HIGHWAY	5007	34	3,553,190.	22	2	C	04-01-2019	43.68
OLD SPANISH TRAIL HIGHWAY	5007	34	3,553,190.	22	2	C	04-01-2019	67.29
OLD SPANISH TRAIL HIGHWAY	5007	34	3,553,190.	22	2	C	04-01-2019	70.87
OLD SPANISH TRAIL HIGHWAY	5007	34	3,553,190.	10	2	C	04-01-2019	36.75
OLD SPANISH TRAIL HIGHWAY	5007	34	3,553,190.	10	2	C	04-01-2019	37.88
OLD SPANISH TRAIL HIGHWAY	5007	34	3,553,190.	10	2	C	04-01-2019	40.29
OLD SPANISH TRAIL HIGHWAY	5007	34	3,553,190.	33	2	C	04-02-2019	5.30
OLD SPANISH TRAIL HIGHWAY	5007	34	3,553,190.	33	2	C	04-02-2019	7.01
OLD SPANISH TRAIL HIGHWAY	5007	34	3,553,190.	33	2	C	04-02-2019	60.13
OLD SPANISH TRAIL HIGHWAY	5007	34	3,553,190.	008	2	C	04-01-2019	37.88
OLD SPANISH TRAIL HIGHWAY	5007	34	3,553,190.	008	2	C	04-01-2019	39.75
OLD SPANISH TRAIL HIGHWAY	5007	34	3,553,190.	003	2	C	04-01-2019	1.13
OLD SPANISH TRAIL HIGHWAY	5007	34	3,553,190.	003	2	C	04-01-2019	5.34
OLD SPANISH TRAIL HIGHWAY	5007	34	3,553,190.	003	2	C	04-01-2019	17.16
OLD SPANISH TRAIL HIGHWAY	5007	34	3,553,190.	003	2	C	04-01-2019	51.87
OLD SPANISH TRAIL HIGHWAY	5007	34	3,553,190.	12	2	C	04-01-2019	35.22
OLD SPANISH TRAIL HIGHWAY	5007	34	3,553,190.	12	2	C	04-01-2019	47.63

County of Inyo LTC  
Section Inventory and PCI Report

Branch Name	BranchID	Number of Sections	Branch Area	Section ID	Lanes	Rank	Date	PCI
OLD SPANISH TRAIL HIGHWAY	5007	34	3,553,190.	12	2	C	04-01-2019	71.90
OLD SPANISH TRAIL HIGHWAY	5007	34	3,553,190.	24	2	C	04-01-2019	25.35
OLD SPANISH TRAIL HIGHWAY	5007	34	3,553,190.	24	2	C	04-01-2019	53.54
OLD SPANISH TRAIL HIGHWAY	5007	34	3,553,190.	24	2	C	04-01-2019	69.88
OLD SPANISH TRAIL HIGHWAY	5007	34	3,553,190.	001	2	C	04-01-2019	4.54
OLD SPANISH TRAIL HIGHWAY	5007	34	3,553,190.	001	2	C	04-01-2019	13.29
OLD SPANISH TRAIL HIGHWAY	5007	34	3,553,190.	001	2	C	04-01-2019	21.16
OLD SPANISH TRAIL HIGHWAY	5007	34	3,553,190.	28	2	C	04-01-2019	49.70
OLD SPANISH TRAIL HIGHWAY	5007	34	3,553,190.	28	2	C	04-01-2019	62.70
OLD SPANISH TRAIL HIGHWAY	5007	34	3,553,190.	28	2	C	04-01-2019	77.11
OLD SPANISH TRAIL HIGHWAY	5007	34	3,553,190.	009	2	C	04-01-2019	49.01
OLD SPANISH TRAIL HIGHWAY	5007	34	3,553,190.	009	2	C	04-01-2019	53.20
OLD SPANISH TRAIL HIGHWAY	5007	34	3,553,190.	009	2	C	04-01-2019	54.95
OLD SPANISH TRAIL HIGHWAY	5007	34	3,553,190.	007	2	C	04-01-2019	13.39
OLD SPANISH TRAIL HIGHWAY	5007	34	3,553,190.	007	2	C	04-01-2019	13.84
OLD SPANISH TRAIL HIGHWAY	5007	34	3,553,190.	007	2	C	04-01-2019	39.43
OLD SPANISH TRAIL HIGHWAY	5007	34	3,553,190.	006	2	C	04-01-2019	14.60
OLD SPANISH TRAIL HIGHWAY	5007	34	3,553,190.	006	2	C	04-01-2019	16.69
OLD SPANISH TRAIL HIGHWAY	5007	34	3,553,190.	006	2	C	04-01-2019	20.26
OLD SPANISH TRAIL HIGHWAY	5007	34	3,553,190.	15	2	C	04-01-2019	56.75
OLD SPANISH TRAIL HIGHWAY	5007	34	3,553,190.	15	2	C	04-01-2019	58.89
OLD SPANISH TRAIL HIGHWAY	5007	34	3,553,190.	15	2	C	04-01-2019	70.44
OLD SPANISH TRAIL HIGHWAY	5007	34	3,553,190.	25	2	C	04-01-2019	31.66
OLD SPANISH TRAIL HIGHWAY	5007	34	3,553,190.	25	2	C	04-01-2019	37.96
OLD SPANISH TRAIL HIGHWAY	5007	34	3,553,190.	25	2	C	04-01-2019	42.51
OLD SPANISH TRAIL HIGHWAY	5007	34	3,553,190.	25	2	C	04-01-2019	60.19
OLD SPANISH TRAIL HIGHWAY	5007	34	3,553,190.	16	2	C	04-01-2019	67.81
OLD SPANISH TRAIL HIGHWAY	5007	34	3,553,190.	16	2	C	04-01-2019	73.36
OLD SPANISH TRAIL HIGHWAY	5007	34	3,553,190.	16	2	C	04-01-2019	76.32
OLD SPANISH TRAIL HIGHWAY	5007	34	3,553,190.	005	2	C	04-01-2019	7.22
OLD SPANISH TRAIL HIGHWAY	5007	34	3,553,190.	005	2	C	04-01-2019	12.62
OLD SPANISH TRAIL HIGHWAY	5007	34	3,553,190.	005	2	C	04-01-2019	13.61
OLD SPANISH TRAIL HIGHWAY	5007	34	3,553,190.	005	2	C	04-01-2019	17.94
OLD SPANISH TRAIL HIGHWAY	5007	34	3,553,190.	002	2	C	04-01-2019	.00
OLD SPANISH TRAIL HIGHWAY	5007	34	3,553,190.	002	2	C	04-01-2019	6.38
OLD SPANISH TRAIL HIGHWAY	5007	34	3,553,190.	002	2	C	04-01-2019	8.92
OLD SPANISH TRAIL HIGHWAY	5007	34	3,553,190.	004	2	C	04-01-2019	3.63

County of Inyo LTC  
Section Inventory and PCI Report

Branch Name	BranchID	Number of Sections	Branch Area	Section ID	Lanes	Rank	Date	PCI
OLD SPANISH TRAIL HIGHWAY	5007	34	3,553,190.	004	2	C	04-01-2019	6.64
OLD SPANISH TRAIL HIGHWAY	5007	34	3,553,190.	004	2	C	04-01-2019	12.38
OLD SPANISH TRAIL HIGHWAY	5007	34	3,553,190.	004	2	C	04-01-2019	22.07
OLD SPANISH TRAIL HIGHWAY	5007	34	3,553,190.	30	2	C	04-02-2019	51.14
OLD SPANISH TRAIL HIGHWAY	5007	34	3,553,190.	30	2	C	04-02-2019	57.49
OLD SPANISH TRAIL HIGHWAY	5007	34	3,553,190.	23	2	C	04-01-2019	20.00
OLD SPANISH TRAIL HIGHWAY	5007	34	3,553,190.	23	2	C	04-01-2019	42.44
OLD SPANISH TRAIL HIGHWAY	5007	34	3,553,190.	23	2	C	04-01-2019	56.47
OLD SPANISH TRAIL HIGHWAY	5007	34	3,553,190.	18	2	C	04-01-2019	78.61
OLD SPANISH TRAIL HIGHWAY	5007	34	3,553,190.	18	2	C	04-01-2019	82.82
OLD SPANISH TRAIL HIGHWAY	5007	34	3,553,190.	18	2	C	04-01-2019	85.17
CHINA RANCH ROAD	5008	2	230,038.	1	2	E	03-31-2019	31.04
CHINA RANCH ROAD	5008	2	230,038.	1	2	E	03-31-2019	52.98
OLANCHA-DARWIN ROAD (MARKET STREET)	5011	8	593,852.	8	2	C	05-08-2018	85.00
OLANCHA-DARWIN ROAD (MARKET STREET)	5011	8	593,852.	1	2	C	05-08-2018	97.00
OLANCHA-DARWIN ROAD (MARKET STREET)	5011	8	593,852.	7	2	C	05-08-2018	93.00
OLANCHA-DARWIN ROAD (MARKET STREET)	5011	8	593,852.	2	2	C	05-08-2018	85.00
OLANCHA-DARWIN ROAD (MARKET STREET)	5011	8	593,852.	3	2	C	05-08-2018	69.00
OLANCHA-DARWIN ROAD (MARKET STREET)	5011	8	593,852.	6	2	C	05-08-2018	79.00
OLANCHA-DARWIN ROAD (MARKET STREET)	5011	8	593,852.	4	2	C	05-08-2018	90.00
OLANCHA-DARWIN ROAD (MARKET STREET)	5011	8	593,852.	5	2	C	05-08-2018	88.00
TALC CITY ROAD	5012	4	202,447.	2	2	E	05-25-2018	29.00
TALC CITY ROAD	5012	4	202,447.	1	2	E	05-08-2018	39.00
ZINC HILL ROAD	5014	7	463,848.	4	2	E	05-10-2018	57.00
ZINC HILL ROAD	5014	7	463,848.	5	2	E	05-08-2018	14.00
ZINC HILL ROAD	5014	7	463,848.	1	2	E	05-08-2018	62.00
ZINC HILL ROAD	5014	7	463,848.	2	2	E	05-08-2018	83.00
ZINC HILL ROAD	5014	7	463,848.	3	2	E	05-08-2018	93.00
ZINC HILL ROAD	5014	7	463,848.	6	2	E	03-26-2015	8.00
NADEAU ROAD	5017	13	2,038,080.	12	2	E	09-09-2021	24.01
NADEAU ROAD	5017	13	2,038,080.	12	2	E	09-09-2021	35.81
NADEAU ROAD	5017	13	2,038,080.	12	2	E	09-09-2021	36.33
NADEAU ROAD	5017	13	2,038,080.	7	2	E	09-09-2021	22.59
NADEAU ROAD	5017	13	2,038,080.	7	2	E	09-09-2021	30.40
NADEAU ROAD	5017	13	2,038,080.	7	2	E	09-09-2021	35.81
NADEAU ROAD	5017	13	2,038,080.	4	2	E	09-09-2021	13.89
NADEAU ROAD	5017	13	2,038,080.	4	2	E	09-09-2021	14.68

County of Inyo LTC  
Section Inventory and PCI Report

Branch Name	BranchID	Number of Sections	Branch Area	Section ID	Lanes	Rank	Date	PCI
NADEAU ROAD	5017	13	2,038,080.	4	2	E	09-09-2021	19.76
NADEAU ROAD	5017	13	2,038,080.	2	2	E	09-09-2021	21.60
NADEAU ROAD	5017	13	2,038,080.	2	2	E	09-09-2021	23.73
NADEAU ROAD	5017	13	2,038,080.	2	2	E	09-09-2021	25.08
NADEAU ROAD	5017	13	2,038,080.	5	2	E	09-09-2021	10.88
NADEAU ROAD	5017	13	2,038,080.	5	2	E	09-09-2021	19.04
NADEAU ROAD	5017	13	2,038,080.	3	2	E	09-09-2021	5.76
NADEAU ROAD	5017	13	2,038,080.	3	2	E	09-09-2021	8.11
NADEAU ROAD	5017	13	2,038,080.	3	2	E	09-09-2021	17.76
NADEAU ROAD	5017	13	2,038,080.	8	2	E	09-09-2021	21.42
NADEAU ROAD	5017	13	2,038,080.	8	2	E	09-09-2021	23.11
NADEAU ROAD	5017	13	2,038,080.	8	2	E	09-09-2021	24.01
NADEAU ROAD	5017	13	2,038,080.	9	2	E	09-09-2021	7.84
NADEAU ROAD	5017	13	2,038,080.	9	2	E	09-09-2021	9.09
NADEAU ROAD	5017	13	2,038,080.	9	2	E	09-09-2021	11.69
NADEAU ROAD	5017	13	2,038,080.	6	2	E	09-09-2021	5.34
NADEAU ROAD	5017	13	2,038,080.	6	2	E	09-09-2021	8.95
NADEAU ROAD	5017	13	2,038,080.	6	2	E	09-09-2021	20.30
NADEAU ROAD	5017	13	2,038,080.	1	2	E	09-09-2021	5.89
NADEAU ROAD	5017	13	2,038,080.	1	2	E	09-09-2021	7.36
NADEAU ROAD	5017	13	2,038,080.	1	2	E	09-09-2021	8.20
NADEAU ROAD	5017	13	2,038,080.	13	0	E	01-01-1960	GR
NADEAU ROAD	5017	13	2,038,080.	10	2	E	09-09-2021	2.35
NADEAU ROAD	5017	13	2,038,080.	10	2	E	09-09-2021	2.54
NADEAU ROAD	5017	13	2,038,080.	10	2	E	09-09-2021	8.51
NADEAU ROAD	5017	13	2,038,080.	11	2	E	09-09-2021	34.21
NADEAU ROAD	5017	13	2,038,080.	11	2	E	09-09-2021	35.81
NADEAU ROAD	5017	13	2,038,080.	11	2	E	09-09-2021	53.94
PANAMINT VALLEY ROAD	5018	15	1,744,655.	13	2	C	09-02-2021	53.76
PANAMINT VALLEY ROAD	5018	15	1,744,655.	13	2	C	09-02-2021	54.78
PANAMINT VALLEY ROAD	5018	15	1,744,655.	13	2	C	09-02-2021	70.44
PANAMINT VALLEY ROAD	5018	15	1,744,655.	7	2	C	09-02-2021	24.01
PANAMINT VALLEY ROAD	5018	15	1,744,655.	7	2	C	09-02-2021	28.60
PANAMINT VALLEY ROAD	5018	15	1,744,655.	7	2	C	09-02-2021	35.81
PANAMINT VALLEY ROAD	5018	15	1,744,655.	12	2	C	09-02-2021	62.30
PANAMINT VALLEY ROAD	5018	15	1,744,655.	12	2	C	09-02-2021	64.88
PANAMINT VALLEY ROAD	5018	15	1,744,655.	12	2	C	09-02-2021	66.88



County of Inyo LTC  
Section Inventory and PCI Report

Branch Name	BranchID	Number of Sections	Branch Area	Section ID	Lanes	Rank	Date	PCI
PANAMINT VALLEY ROAD	5018	15	1,744,655.	3	2	C	09-02-2021	64.88
PANAMINT VALLEY ROAD	5018	15	1,744,655.	3	2	C	09-02-2021	66.88
PANAMINT VALLEY ROAD	5018	15	1,744,655.	6	2	C	09-02-2021	24.01
PANAMINT VALLEY ROAD	5018	15	1,744,655.	6	2	C	09-02-2021	35.81
PANAMINT VALLEY ROAD	5018	15	1,744,655.	6	2	C	09-02-2021	36.47
PANAMINT VALLEY ROAD	5018	15	1,744,655.	11	2	C	09-02-2021	61.78
PANAMINT VALLEY ROAD	5018	15	1,744,655.	11	2	C	09-02-2021	64.88
PANAMINT VALLEY ROAD	5018	15	1,744,655.	11	2	C	09-02-2021	66.88
PANAMINT VALLEY ROAD	5018	15	1,744,655.	8	2	C	09-02-2021	35.16
PANAMINT VALLEY ROAD	5018	15	1,744,655.	8	2	C	09-02-2021	36.46
PANAMINT VALLEY ROAD	5018	15	1,744,655.	9	2	C	09-02-2021	29.25
PANAMINT VALLEY ROAD	5018	15	1,744,655.	9	2	C	09-02-2021	29.64
PANAMINT VALLEY ROAD	5018	15	1,744,655.	9	2	C	09-02-2021	29.95
PANAMINT VALLEY ROAD	5018	15	1,744,655.	10	2	C	09-02-2021	6.44
PANAMINT VALLEY ROAD	5018	15	1,744,655.	10	2	C	09-02-2021	10.88
PANAMINT VALLEY ROAD	5018	15	1,744,655.	10	2	C	09-02-2021	11.27
PANAMINT VALLEY ROAD	5018	15	1,744,655.	2	2	C	09-02-2021	17.29
PANAMINT VALLEY ROAD	5018	15	1,744,655.	2	2	C	09-02-2021	22.34
PANAMINT VALLEY ROAD	5018	15	1,744,655.	2	2	C	09-02-2021	23.47
PANAMINT VALLEY ROAD	5018	15	1,744,655.	1	2	C	09-02-2021	10.28
PANAMINT VALLEY ROAD	5018	15	1,744,655.	1	2	C	09-02-2021	10.88
PANAMINT VALLEY ROAD	5018	15	1,744,655.	14	2	C	09-02-2021	17.24
PANAMINT VALLEY ROAD	5018	15	1,744,655.	14	2	C	09-02-2021	41.64
PANAMINT VALLEY ROAD	5018	15	1,744,655.	14	2	C	09-02-2021	52.78
PANAMINT VALLEY ROAD	5018	15	1,744,655.	15	2	C	09-02-2021	50.78
PANAMINT VALLEY ROAD	5018	15	1,744,655.	15	2	C	09-02-2021	52.36
PANAMINT VALLEY ROAD	5018	15	1,744,655.	4	2	C	09-02-2021	6.39
PANAMINT VALLEY ROAD	5018	15	1,744,655.	4	2	C	09-02-2021	23.11
PANAMINT VALLEY ROAD	5018	15	1,744,655.	4	2	C	09-02-2021	32.76
PANAMINT VALLEY ROAD	5018	15	1,744,655.	5	2	C	09-02-2021	7.56
PANAMINT VALLEY ROAD	5018	15	1,744,655.	5	2	C	09-02-2021	12.13
PANAMINT VALLEY ROAD	5018	15	1,744,655.	5	2	C	09-02-2021	24.01
FALL ROAD	5020	6	98,406.	5	2	E	07-27-2021	17.95
FALL ROAD	5020	6	98,406.	1	2	E	07-27-2021	40.47
FALL ROAD	5020	6	98,406.	4	2	E	07-27-2021	25.04
FALL ROAD	5020	6	98,406.	6	2	E	07-27-2021	67.34
FALL ROAD	5020	6	98,406.	2	2	E	07-27-2021	18.87

County of Inyo LTC  
Section Inventory and PCI Report

Branch Name	BranchID	Number of Sections	Branch Area	Section ID	Lanes	Rank	Date	PCI
FALL ROAD	5020	6	98,406.	3	2	E	07-27-2021	8.10
SHOP STREET	5021	3	117,542.	3	2	E	07-27-2021	33.33
SHOP STREET	5021	3	117,542.	3	2	E	07-27-2021	35.33
SHOP STREET	5021	3	117,542.	1	2	E	07-27-2021	40.32
SHOP STREET	5021	3	117,542.	2	2	E	07-27-2021	29.13
WALKER CREEK ROAD	5022	2	527,480.	1	2	E	01-01-2015	83.00
SCHOOL ROAD	5023	2	20,896.	1	2	E	07-27-2021	65.31
SCHOOL ROAD	5023	2	20,896.	1	2	E	07-27-2021	68.44
SCHOOL ROAD	5023	2	20,896.	2	2	E	07-27-2021	21.83
CACTUS FLATS	5024	6	1,110,256.	4	2	E	07-27-2021	3.69
CACTUS FLATS	5024	6	1,110,256.	2	2	E	07-27-2021	10.88
CACTUS FLATS	5024	6	1,110,256.	2	2	E	07-27-2021	10.97
CACTUS FLATS	5024	6	1,110,256.	5	2	E	07-27-2021	1.97
CACTUS FLATS	5024	6	1,110,256.	1	2	E	07-21-2021	12.85
CACTUS FLATS	5024	6	1,110,256.	1	2	E	07-21-2021	18.53
CACTUS FLATS	5024	6	1,110,256.	1	2	E	07-21-2021	27.25
SAGE FLATS DRIVE	5025	5	573,752.	3	2	E	07-27-2021	70.32
SAGE FLATS DRIVE	5025	5	573,752.	3	2	E	07-27-2021	70.44
SAGE FLATS DRIVE	5025	5	573,752.	3	2	E	07-27-2021	71.11
SAGE FLATS DRIVE	5025	5	573,752.	1	2	E	07-27-2021	36.58
SAGE FLATS DRIVE	5025	5	573,752.	1	2	E	07-27-2021	45.09
SAGE FLATS DRIVE	5025	5	573,752.	2	2	E	07-27-2021	68.44
SAGE FLATS DRIVE	5025	5	573,752.	2	2	E	07-27-2021	74.92
SAGE FLATS DRIVE	5025	5	573,752.	4	2	E	07-27-2021	68.44
HAIWEE CANYON ROAD	5027	2	277,462.	1	2	E	05-12-2018	33.00
TRONA-WILDROSE ROAD	5029	36	4,242,571.	17	2	C	09-02-2021	50.07
TRONA-WILDROSE ROAD	5029	36	4,242,571.	17	2	C	09-02-2021	54.78
TRONA-WILDROSE ROAD	5029	36	4,242,571.	27	2	C	09-02-2021	52.17
TRONA-WILDROSE ROAD	5029	36	4,242,571.	27	2	C	09-02-2021	54.78
TRONA-WILDROSE ROAD	5029	36	4,242,571.	3	2	D	09-09-2021	9.69
TRONA-WILDROSE ROAD	5029	36	4,242,571.	3	2	D	09-09-2021	25.98
TRONA-WILDROSE ROAD	5029	36	4,242,571.	3	2	D	09-09-2021	36.57
TRONA-WILDROSE ROAD	5029	36	4,242,571.	14	2	C	09-02-2021	53.83
TRONA-WILDROSE ROAD	5029	36	4,242,571.	14	2	C	09-02-2021	57.25
TRONA-WILDROSE ROAD	5029	36	4,242,571.	14	2	C	09-02-2021	60.74
TRONA-WILDROSE ROAD	5029	36	4,242,571.	8	2	C	09-02-2021	77.89
TRONA-WILDROSE ROAD	5029	36	4,242,571.	8	2	C	09-02-2021	79.78

County of Inyo LTC  
Section Inventory and PCI Report

Branch Name	BranchID	Number of Sections	Branch Area	Section ID	Lanes	Rank	Date	PCI
TRONA-WILDROSE ROAD	5029	36	4,242,571.	8	2	C	09-02-2021	81.98
TRONA-WILDROSE ROAD	5029	36	4,242,571.	16	2	C	09-02-2021	54.65
TRONA-WILDROSE ROAD	5029	36	4,242,571.	16	2	C	09-02-2021	54.78
TRONA-WILDROSE ROAD	5029	36	4,242,571.	7	2	C	09-02-2021	79.68
TRONA-WILDROSE ROAD	5029	36	4,242,571.	7	2	C	09-02-2021	80.34
TRONA-WILDROSE ROAD	5029	36	4,242,571.	7	2	C	09-02-2021	89.12
TRONA-WILDROSE ROAD	5029	36	4,242,571.	32	2	C	09-02-2021	32.18
TRONA-WILDROSE ROAD	5029	36	4,242,571.	32	2	C	09-02-2021	37.88
TRONA-WILDROSE ROAD	5029	36	4,242,571.	32	2	C	09-02-2021	52.71
TRONA-WILDROSE ROAD	5029	36	4,242,571.	31	2	C	09-02-2021	40.76
TRONA-WILDROSE ROAD	5029	36	4,242,571.	31	2	C	09-02-2021	43.30
TRONA-WILDROSE ROAD	5029	36	4,242,571.	31	2	C	09-02-2021	43.58
TRONA-WILDROSE ROAD	5029	36	4,242,571.	5	2	D	09-09-2021	16.44
TRONA-WILDROSE ROAD	5029	36	4,242,571.	5	2	D	09-09-2021	32.18
TRONA-WILDROSE ROAD	5029	36	4,242,571.	5	2	D	09-09-2021	42.78
TRONA-WILDROSE ROAD	5029	36	4,242,571.	33	2	C	09-02-2021	45.09
TRONA-WILDROSE ROAD	5029	36	4,242,571.	33	2	C	09-02-2021	52.71
TRONA-WILDROSE ROAD	5029	36	4,242,571.	9	2	C	09-02-2021	86.83
TRONA-WILDROSE ROAD	5029	36	4,242,571.	9	2	C	09-02-2021	87.79
TRONA-WILDROSE ROAD	5029	36	4,242,571.	9	2	C	09-02-2021	91.73
TRONA-WILDROSE ROAD	5029	36	4,242,571.	11	2	C	09-02-2021	39.06
TRONA-WILDROSE ROAD	5029	36	4,242,571.	11	2	C	09-02-2021	50.07
TRONA-WILDROSE ROAD	5029	36	4,242,571.	11	2	C	09-02-2021	53.94
TRONA-WILDROSE ROAD	5029	36	4,242,571.	22	2	C	09-02-2021	33.53
TRONA-WILDROSE ROAD	5029	36	4,242,571.	22	2	C	09-02-2021	55.44
TRONA-WILDROSE ROAD	5029	36	4,242,571.	22	2	C	09-02-2021	56.06
TRONA-WILDROSE ROAD	5029	36	4,242,571.	4	2	D	09-09-2021	19.16
TRONA-WILDROSE ROAD	5029	36	4,242,571.	4	2	D	09-09-2021	43.06
TRONA-WILDROSE ROAD	5029	36	4,242,571.	4	2	D	09-09-2021	68.66
TRONA-WILDROSE ROAD	5029	36	4,242,571.	26	2	C	09-02-2021	47.22
TRONA-WILDROSE ROAD	5029	36	4,242,571.	26	2	C	09-02-2021	54.78
TRONA-WILDROSE ROAD	5029	36	4,242,571.	30	2	C	09-02-2021	43.53
TRONA-WILDROSE ROAD	5029	36	4,242,571.	30	2	C	09-02-2021	54.78
TRONA-WILDROSE ROAD	5029	36	4,242,571.	30	2	C	09-02-2021	67.16
TRONA-WILDROSE ROAD	5029	36	4,242,571.	23	2	C	09-02-2021	43.52
TRONA-WILDROSE ROAD	5029	36	4,242,571.	23	2	C	09-02-2021	48.07
TRONA-WILDROSE ROAD	5029	36	4,242,571.	23	2	C	09-02-2021	55.44

County of Inyo LTC  
Section Inventory and PCI Report

Branch Name	BranchID	Number of Sections	Branch Area	Section ID	Lanes	Rank	Date	PCI
TRONA-WILDROSE ROAD	5029	36	4,242,571.	1	2	D	09-09-2021	33.94
TRONA-WILDROSE ROAD	5029	36	4,242,571.	1	2	D	09-09-2021	48.14
TRONA-WILDROSE ROAD	5029	36	4,242,571.	1	2	D	09-09-2021	50.93
TRONA-WILDROSE ROAD	5029	36	4,242,571.	20	2	C	09-02-2021	62.99
TRONA-WILDROSE ROAD	5029	36	4,242,571.	20	2	C	09-02-2021	66.69
TRONA-WILDROSE ROAD	5029	36	4,242,571.	25	2	C	09-02-2021	32.12
TRONA-WILDROSE ROAD	5029	36	4,242,571.	25	2	C	09-02-2021	32.53
TRONA-WILDROSE ROAD	5029	36	4,242,571.	25	2	C	09-02-2021	44.14
TRONA-WILDROSE ROAD	5029	36	4,242,571.	10	2	C	09-02-2021	16.32
TRONA-WILDROSE ROAD	5029	36	4,242,571.	10	2	C	09-02-2021	16.39
TRONA-WILDROSE ROAD	5029	36	4,242,571.	10	2	C	09-02-2021	22.00
TRONA-WILDROSE ROAD	5029	36	4,242,571.	18	2	C	09-02-2021	54.78
TRONA-WILDROSE ROAD	5029	36	4,242,571.	35	2	C	09-02-2021	33.16
TRONA-WILDROSE ROAD	5029	36	4,242,571.	35	2	C	09-02-2021	43.58
TRONA-WILDROSE ROAD	5029	36	4,242,571.	21	2	C	09-02-2021	59.76
TRONA-WILDROSE ROAD	5029	36	4,242,571.	21	2	C	09-02-2021	61.42
TRONA-WILDROSE ROAD	5029	36	4,242,571.	21	2	C	09-02-2021	64.31
TRONA-WILDROSE ROAD	5029	36	4,242,571.	13	2	C	09-02-2021	41.72
TRONA-WILDROSE ROAD	5029	36	4,242,571.	13	2	C	09-02-2021	51.48
TRONA-WILDROSE ROAD	5029	36	4,242,571.	28	2	C	09-02-2021	36.81
TRONA-WILDROSE ROAD	5029	36	4,242,571.	28	2	C	09-02-2021	41.52
TRONA-WILDROSE ROAD	5029	36	4,242,571.	28	2	C	09-02-2021	54.78
TRONA-WILDROSE ROAD	5029	36	4,242,571.	2	2	D	09-09-2021	10.23
TRONA-WILDROSE ROAD	5029	36	4,242,571.	2	2	D	09-09-2021	15.77
TRONA-WILDROSE ROAD	5029	36	4,242,571.	2	2	D	09-09-2021	25.33
TRONA-WILDROSE ROAD	5029	36	4,242,571.	24	2	C	09-02-2021	37.20
TRONA-WILDROSE ROAD	5029	36	4,242,571.	24	2	C	09-02-2021	45.66
TRONA-WILDROSE ROAD	5029	36	4,242,571.	24	2	C	09-02-2021	68.44
TRONA-WILDROSE ROAD	5029	36	4,242,571.	6	2	D	09-09-2021	10.95
TRONA-WILDROSE ROAD	5029	36	4,242,571.	6	2	D	09-09-2021	24.66
TRONA-WILDROSE ROAD	5029	36	4,242,571.	6	2	D	09-09-2021	25.29
TRONA-WILDROSE ROAD	5029	36	4,242,571.	15	2	C	09-02-2021	65.34
TRONA-WILDROSE ROAD	5029	36	4,242,571.	15	2	C	09-02-2021	74.13
TRONA-WILDROSE ROAD	5029	36	4,242,571.	15	2	C	09-02-2021	75.40
TRONA-WILDROSE ROAD	5029	36	4,242,571.	36	2	C	09-02-2021	33.12
TRONA-WILDROSE ROAD	5029	36	4,242,571.	36	2	C	09-02-2021	39.65
TRONA-WILDROSE ROAD	5029	36	4,242,571.	12	2	C	09-02-2021	60.11

County of Inyo LTC  
Section Inventory and PCI Report

Branch Name	BranchID	Number of Sections	Branch Area	Section ID	Lanes	Rank	Date	PCI
TRONA-WILDROSE ROAD	5029	36	4,242,571.	12	2	C	09-02-2021	60.59
TRONA-WILDROSE ROAD	5029	36	4,242,571.	12	2	C	09-02-2021	61.13
TRONA-WILDROSE ROAD	5029	36	4,242,571.	19	2	C	09-02-2021	46.57
TRONA-WILDROSE ROAD	5029	36	4,242,571.	19	2	C	09-02-2021	53.34
TRONA-WILDROSE ROAD	5029	36	4,242,571.	19	2	C	09-02-2021	68.66
TRONA-WILDROSE ROAD	5029	36	4,242,571.	29	2	C	09-02-2021	36.73
TRONA-WILDROSE ROAD	5029	36	4,242,571.	29	2	C	09-02-2021	40.62
TRONA-WILDROSE ROAD	5029	36	4,242,571.	34	2	C	09-02-2021	48.02
TRONA-WILDROSE ROAD	5029	36	4,242,571.	34	2	C	09-02-2021	68.66
LITTLE LAKE ROAD	5031	1	98,336.	1	2	E	05-11-2018	3.00
VALLEY WELLS ROAD	5037	1	37,440.	1	2	E	09-09-2021	28.66
VALLEY WELLS ROAD	5037	1	37,440.	1	2	E	09-09-2021	54.78
GILL STATION COSO ROAD	5038	6	827,310.	4	2	C	07-27-2021	82.42
GILL STATION COSO ROAD	5038	6	827,310.	4	2	C	07-27-2021	82.92
GILL STATION COSO ROAD	5038	6	827,310.	4	2	C	07-27-2021	86.01
GILL STATION COSO ROAD	5038	6	827,310.	1	2	C	07-27-2021	70.44
GILL STATION COSO ROAD	5038	6	827,310.	1	2	C	07-27-2021	70.56
GILL STATION COSO ROAD	5038	6	827,310.	3	2	C	07-27-2021	49.59
GILL STATION COSO ROAD	5038	6	827,310.	3	2	C	07-27-2021	51.41
GILL STATION COSO ROAD	5038	6	827,310.	3	2	C	07-27-2021	57.46
GILL STATION COSO ROAD	5038	6	827,310.	2	2	C	07-27-2021	78.21
GILL STATION COSO ROAD	5038	6	827,310.	2	2	C	07-27-2021	89.78
GILL STATION COSO ROAD	5038	6	827,310.	6	2	C	07-27-2021	72.44
GILL STATION COSO ROAD	5038	6	827,310.	5	2	C	07-27-2021	72.44
SYKES ROAD	5039	2	124,477.6	2	0	E	01-01-1960	81.00
SYKES ROAD	5039	2	124,477.6	1	2	E	07-28-2021	77.78
SYKES ROAD	5039	2	124,477.6	1	2	E	07-28-2021	84.25
NINE MILE CANYON ROAD	5040	11	1,483,036.	3	2	C	07-28-2021	45.27
NINE MILE CANYON ROAD	5040	11	1,483,036.	3	2	C	07-28-2021	53.70
NINE MILE CANYON ROAD	5040	11	1,483,036.	3	2	C	07-28-2021	68.14
NINE MILE CANYON ROAD	5040	11	1,483,036.	9	2	C	07-28-2021	68.44
NINE MILE CANYON ROAD	5040	11	1,483,036.	9	2	C	07-28-2021	84.53
NINE MILE CANYON ROAD	5040	11	1,483,036.	9	2	C	07-28-2021	89.39
NINE MILE CANYON ROAD	5040	11	1,483,036.	5	2	C	07-28-2021	66.46
NINE MILE CANYON ROAD	5040	11	1,483,036.	5	2	C	07-28-2021	68.44
NINE MILE CANYON ROAD	5040	11	1,483,036.	1	2	C	07-28-2021	64.21
NINE MILE CANYON ROAD	5040	11	1,483,036.	1	2	C	07-28-2021	68.44

County of Inyo LTC  
Section Inventory and PCI Report

Branch Name	BranchID	Number of Sections	Branch Area	Section ID	Lanes	Rank	Date	PCI
NINE MILE CANYON ROAD	5040	11	1,483,036.	2	2	C	07-28-2021	50.70
NINE MILE CANYON ROAD	5040	11	1,483,036.	2	2	C	07-28-2021	80.03
NINE MILE CANYON ROAD	5040	11	1,483,036.	2	2	C	07-28-2021	81.14
NINE MILE CANYON ROAD	5040	11	1,483,036.	4	2	C	07-28-2021	33.59
NINE MILE CANYON ROAD	5040	11	1,483,036.	4	2	C	07-28-2021	56.88
NINE MILE CANYON ROAD	5040	11	1,483,036.	4	2	C	07-28-2021	62.44
NINE MILE CANYON ROAD	5040	11	1,483,036.	11	2	C	07-28-2021	67.52
NINE MILE CANYON ROAD	5040	11	1,483,036.	11	2	C	07-28-2021	76.59
NINE MILE CANYON ROAD	5040	11	1,483,036.	10	2	C	07-28-2021	56.85
NINE MILE CANYON ROAD	5040	11	1,483,036.	10	2	C	07-28-2021	70.44
NINE MILE CANYON ROAD	5040	11	1,483,036.	10	2	C	07-28-2021	75.85
NINE MILE CANYON ROAD	5040	11	1,483,036.	6	2	C	07-28-2021	54.14
NINE MILE CANYON ROAD	5040	11	1,483,036.	6	2	C	07-28-2021	59.33
NINE MILE CANYON ROAD	5040	11	1,483,036.	6	2	C	07-28-2021	67.14
NINE MILE CANYON ROAD	5040	11	1,483,036.	8	2	C	07-28-2021	68.44
NINE MILE CANYON ROAD	5040	11	1,483,036.	8	2	C	07-28-2021	70.44
NINE MILE CANYON ROAD	5040	11	1,483,036.	8	2	C	07-28-2021	75.09
NINE MILE CANYON ROAD	5040	11	1,483,036.	7	2	C	07-28-2021	57.93
NINE MILE CANYON ROAD	5040	11	1,483,036.	7	2	C	07-28-2021	70.44
NINE MILE CANYON ROAD	5040	11	1,483,036.	7	2	C	07-28-2021	70.78
DOWNEY ROAD	5041	2	67,100.	2	2	E	03-31-2019	34.18
DOWNEY ROAD	5041	2	67,100.	1	2	E	03-31-2019	47.24
DOWNEY ROAD	5041	2	67,100.	1	2	E	03-31-2019	54.78
CINDER ROAD	5043	1	36,660.	1	2	E	07-28-2021	42.24
CINDER ROAD	5043	1	36,660.	1	2	E	07-28-2021	55.37
STOCKWELL MINE ROAD	5044	1	91,872.	1	0	E	01-01-1960	GR
TRONA AIRPORT ROAD	5045	1	85,220.	1	2	E	09-09-2021	63.03
TRONA AIRPORT ROAD	5045	1	85,220.	1	2	E	09-09-2021	66.71
ANDERSON WAY	5046	1	22,550.	1	2	E	03-31-2019	23.23
HOMWOOD CANYON ROAD	5048	5	580,335.36	1	2	E	09-09-2021	46.78
HOMWOOD CANYON ROAD	5048	5	580,335.36	1	2	E	09-09-2021	53.72
HOMWOOD CANYON ROAD	5048	5	580,335.36	1	2	E	09-09-2021	71.33
HOMWOOD CANYON ROAD	5048	5	580,335.36	4	2	E	09-09-2021	15.33
HOMWOOD CANYON ROAD	5048	5	580,335.36	4	2	E	09-09-2021	20.35
HOMWOOD CANYON ROAD	5048	5	580,335.36	4	2	E	09-09-2021	35.76
HOMWOOD CANYON ROAD	5048	5	580,335.36	2	2	E	09-09-2021	59.82
HOMWOOD CANYON ROAD	5048	5	580,335.36	2	2	E	09-09-2021	60.86

County of Inyo LTC  
Section Inventory and PCI Report

Branch Name	BranchID	Number of Sections	Branch Area	Section ID	Lanes	Rank	Date	PCI
HOMEWOOD CANYON ROAD	5048	5	580,335.36	2	2	E	09-09-2021	62.86
HOMEWOOD CANYON ROAD	5048	5	580,335.36	5	2	E	09-09-2021	2.19
HOMEWOOD CANYON ROAD	5048	5	580,335.36	3	2	E	09-09-2021	41.12
HOMEWOOD CANYON ROAD	5048	5	580,335.36	3	2	E	09-09-2021	60.86
OLD STATE HIGHWAY	5052	1	78,576.	1	2	E	04-02-2019	53.99
OLD STATE HIGHWAY	5052	1	78,576.	1	2	E	04-02-2019	63.89
NESS STREET (W. FULTON STREET)	5053	2	20,640.	2	2	E	05-08-2018	46.00
NESS STREET (W. FULTON STREET)	5053	2	20,640.	1	2	E	05-08-2018	97.00
SCHOOL STREET (W. REDDY STREET)	5054	2	15,570.	1	2	E	05-08-2018	44.00
SCHOOL STREET (W. REDDY STREET)	5054	2	15,570.	2	2	E	05-08-2018	39.00
BOB WHITE WAY	5060	1	67,355.	1	2	E	03-31-2019	23.29
CROW CANYON ROAD	5061	1	49,830.	1	2	E	09-09-2021	39.37
CROW CANYON ROAD	5061	1	49,830.	1	2	E	09-09-2021	49.92
ELIAS ROAD	5062	2	27,016.	1	2	E	03-31-2019	90.45
ELIAS ROAD	5062	2	27,016.	2	0	E	01-01-1960	90.00
WILLIAMS ROAD	5069	1	58,611.	1	1	E	07-27-2021	69.97
WILLIAMS ROAD	5069	1	58,611.	1	1	E	07-27-2021	73.14
SUMMER ROAD	5070	1	48,768.	1	2	E	07-27-2021	63.11
SUMMER ROAD	5070	1	48,768.	1	2	E	07-27-2021	72.33
SPRING CIRCLE	5071	1	14,520.	1	2	E	07-27-2021	26.28
STERLING ROAD	5072	4	521,001.	2	2	E	08-18-2021	26.77
STERLING ROAD	5072	4	521,001.	2	2	E	08-18-2021	54.78
STERLING ROAD	5072	4	521,001.	4	2	E	08-18-2021	36.28
STERLING ROAD	5072	4	521,001.	1	2	E	08-18-2021	32.86
STERLING ROAD	5072	4	521,001.	1	2	E	08-18-2021	40.32
STERLING ROAD	5072	4	521,001.	1	2	E	08-18-2021	49.47
STERLING ROAD	5072	4	521,001.	3	2	E	08-18-2021	22.26
STERLING ROAD	5072	4	521,001.	3	2	E	08-18-2021	38.88
STERLING ROAD	5072	4	521,001.	3	2	E	08-18-2021	52.78
PEARSON ROAD	5073	1	185,571.	1	2	E	07-28-2021	5.02
PEARSON ROAD	5073	1	185,571.	1	2	E	07-28-2021	8.01
PEARSON ROAD	5073	1	185,571.	1	2	E	07-28-2021	8.62
PEARSON ROAD	5073	1	185,571.	1	2	E	07-28-2021	12.13
ENCHANTED LAKES ROAD	5077	2	204,855.	2	2	E	07-27-2021	37.51
ENCHANTED LAKES ROAD	5077	2	204,855.	2	2	E	07-27-2021	39.98
ENCHANTED LAKES ROAD	5077	2	204,855.	1	2	E	07-27-2021	30.75
ENCHANTED LAKES ROAD	5077	2	204,855.	1	2	E	07-27-2021	34.10

County of Inyo LTC  
Section Inventory and PCI Report

Branch Name	BranchID	Number of Sections	Branch Area	Section ID	Lanes	Rank	Date	PCI
ENCHANTED LAKES ROAD	5077	2	204,855.	1	2	E	07-27-2021	54.78
LAKE VILLAGE ROAD	5078	1	204,282.	1	2	E	07-27-2021	21.12
LAKE VILLAGE ROAD	5078	1	204,282.	1	2	E	07-27-2021	23.18
LAKE VILLAGE ROAD	5078	1	204,282.	1	2	E	07-27-2021	26.67
LAKE VILLAGE ROAD	5078	1	204,282.	1	2	E	07-27-2021	28.52
WHITNEY STREET	5201	3	21,720.	3	2	E	07-28-2021	34.05
WHITNEY STREET	5201	3	21,720.	2	2	E	07-28-2021	31.93
WHITNEY STREET	5201	3	21,720.	1	2	E	07-28-2021	32.01
LAKE STREET	5202	2	13,320.	1	2	E	07-28-2021	62.47
LAKE STREET	5202	2	13,320.	2	2	E	05-13-2018	67.00
OWENS STREET	5203	1	5,540.	1	2	E	07-28-2021	65.87
SIERRA STREET	5204	2	21,722.	1	2	E	07-28-2021	73.17
SIERRA STREET	5204	2	21,722.	2	2	E	07-28-2021	60.40
CARTAGO STREET	5205	1	19,470.	1	2	E	07-28-2021	53.27