INYO COUNTY
APPROVED COMBINED USE ROADS
BISHOP AREA
Opening Date: September 5, 2017

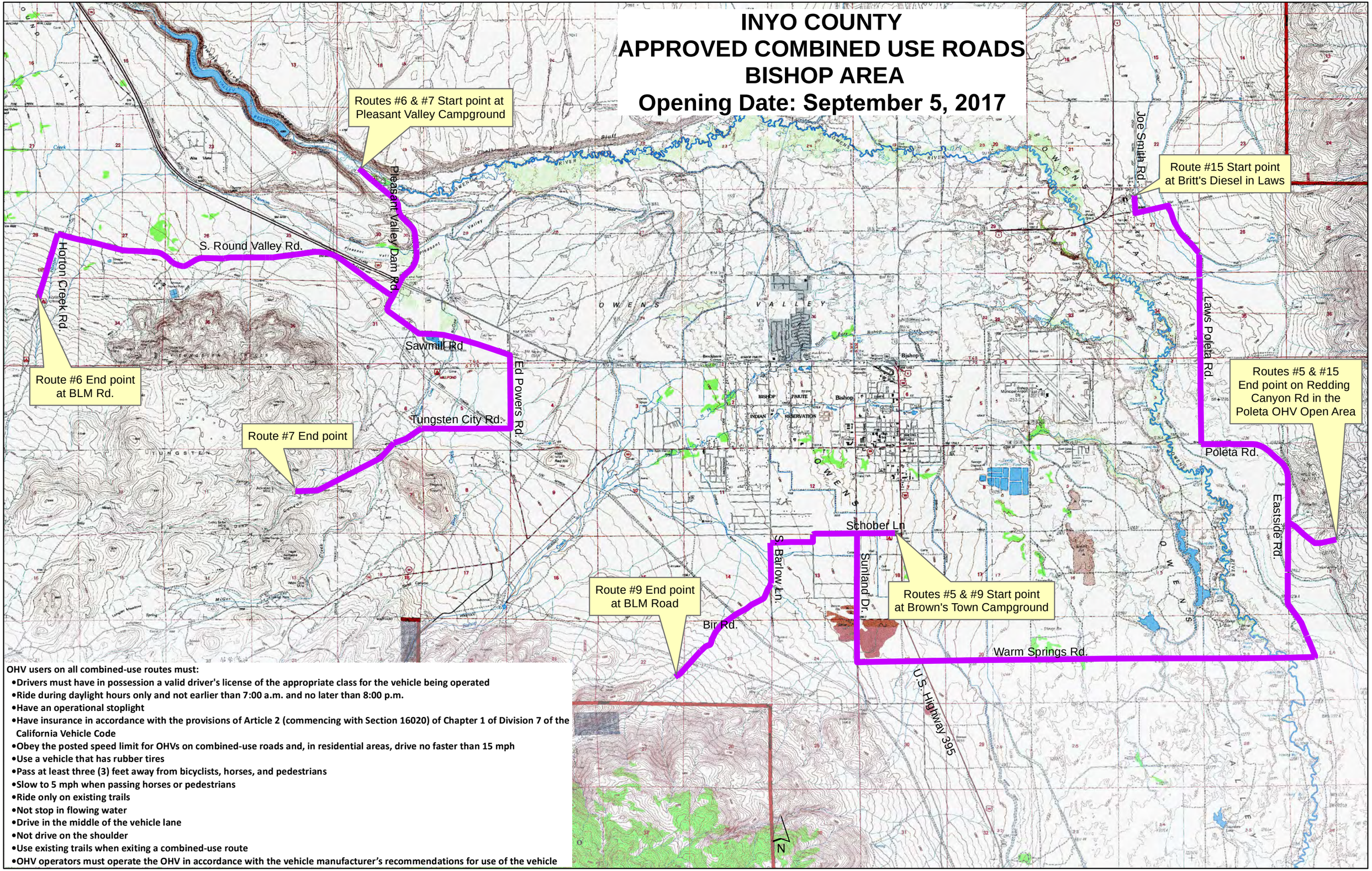

OHV users on all combined-use routes must:

- **Drivers must have in possession a valid driver's license of the appropriate class for the vehicle being operated**
- **Ride during daylight hours only and not earlier than 7:00 a.m. and no later than 8:00 p.m.**
- **Have an operational stoplight**
- **Have insurance in accordance with the provisions of Article 2 (commencing with Section 16020) of Chapter 1 of Division 7 of the California Vehicle Code**
- **Obey the posted speed limit for OHVs on combined-use roads and, in residential areas, drive no faster than 15 mph**
- **Use a vehicle that has rubber tires**
- **Pass at least three (3) feet away from bicyclists, horses, and pedestrians**
- **Slow to 5 mph when passing horses or pedestrians**
- **Ride only on existing trails**
- **Not stop in flowing water**
- **Drive in the middle of the vehicle lane**
- **Not drive on the shoulder**
- **Use existing trails when exiting a combined-use route**
- **OHV operators must operate the OHV in accordance with the vehicle manufacturer's recommendations for use of the vehicle**